

## GROUP 42

# BODY

### CONTENTS

<b>HOOD.....</b>	<b>42-4</b>	<b>STRUT TOWER BAR REMOVAL AND INSTALLATION.....</b>	<b>42-12</b>
<b>BODY DIAGNOSIS .....</b>	<b>42-4</b>	<b>REAR END CROSSMEMBER BAR &lt;RS&gt; .....</b>	<b>42-12</b>
INTRODUCTION TO HOOD DIAGNOSIS .....	42-4	<b>REMOVAL AND INSTALLATION .</b>	<b>42-12</b>
HOOD DIAGNOSTIC TROUBLESHOOTING STRATEGY .....	42-4	<b>WINDOW GLASS.....</b>	<b>42-13</b>
SYMPTOM CHART .....	42-4	<b>GENERAL.....</b>	<b>42-13</b>
SYMPTOM PROCEDURES .....	42-4	<b>WINDOW GLASS DIAGNOSIS ...</b>	<b>42-14</b>
<b>ON-VEHICLE SERVICE.....</b>	<b>42-6</b>	INTRODUCTION TO WINDOW GLASS DIAGNOSIS .....	42-14
ADJUSTMENT OF CLEARANCE AROUND HOOD .....	42-6	WINDOW GLASS DIAGNOSTIC TROUBLESHOOTING STRATEGY....	42-15
ADJUSTMENT OF ALIGNMENT OF HOOD STEPPED PORTION AND HOOD STRIKER .....	42-6	WINDOW GLASS DIAGNOSTIC TROUBLE SYMPTOM CHART .....	42-15
ADJUSTMENT OF HOOD HEIGHT ...	42-6	SYMPTOM PROCEDURES.....	42-15
<b>HOOD.....</b>	<b>42-7</b>	<b>SPECIAL TOOLS.....</b>	<b>42-15</b>
REMOVAL AND INSTALLATION .....	42-7	<b>WINDSHIELD .....</b>	<b>42-16</b>
<b>FENDER.....</b>	<b>42-8</b>	REMOVAL AND INSTALLATION.....	<b>42-16</b>
<b>SPECIAL TOOL.....</b>	<b>42-8</b>	<b>REAR WINDOW GLASS .....</b>	<b>42-21</b>
<b>FENDER.....</b>	<b>42-9</b>	REMOVAL AND INSTALLATION.....	<b>42-21</b>
REMOVAL AND INSTALLATION .....	42-9		
<b>FUEL FILLER LID .....</b>	<b>42-11</b>		
<b>REMOVAL AND INSTALLATION .</b>	<b>42-11</b>		
<b>STRUT TOWER BAR .....</b>	<b>42-12</b>		

Continued on next page

<b>DOOR. ....</b>	<b>42-24</b>	<b>WINDOW GLASS RUNCHANNEL AND DOOR OPENING WEATHERSTRIP</b>	<b>42-47</b>
<b>GENERAL DESCRIPTION . . . . .</b>	<b>42-24</b>	REMOVAL AND INSTALLATION. ....	42-47
<b>CENTRAL DOOR LOCKING SYSTEM DIAGNOSIS . . . . .</b>	<b>42-24</b>	<b>TRUNK LID. ....</b>	<b>42-50</b>
<b>POWER WINDOW DIAGNOSIS . .</b>	<b>42-24</b>	<b>TRUNK LID DIAGNOSIS . . . . .</b>	<b>42-50</b>
<b>DOOR DIAGNOSIS . . . . .</b>	<b>42-24</b>	INTRODUCTION TO TRUNK LID	
INTRODUCTION TO GLASS AND DOOR DIAGNOSIS. ....	42-24	DIAGNOSIS . . . . .	42-50
GLASS AND DOOR DIAGNOSTIC TROUBLESHOOTING STRATEGY . . .	42-24	TRUNK LID DIAGNOSTIC	
SYMPTOM CHART . . . . .	42-25	TROUBLESHOOTING STRATEGY. ....	42-50
SYMPTOM PROCEDURES . . . . .	42-25	SYMPTOM CHART . . . . .	42-50
HOW TO LOCATE WIND NOISE . . . .	42-28	SYMPTOM PROCEDURES. ....	42-50
<b>SPECIAL TOOLS. ....</b>	<b>42-29</b>	<b>SPECIAL TOOL . . . . .</b>	<b>42-51</b>
<b>ON-VEHICLE SERVICE. ....</b>	<b>42-31</b>	<b>ON-VEHICLE SERVICE . . . . .</b>	<b>42-51</b>
DOOR FIT ADJUSTMENT. ....	42-31	TRUNK LID ADJUSTMENT . . . . .	42-51
DOOR WINDOW GLASS ADJUSTMENT	42-32	ADJUSTMENT OF CLEARANCE AROUND TRUNK LID. ....	42-52
GLASS SLIDING MECHANISM CHECK AND ADJUSTMENT. ....	42-33	TRUNK LID STRIKER ADJUSTMENT. .	42-53
POWER WINDOW TIMER FUNCTION CHECK . . . . .	42-33	TRUNK LID HEIGHT ADJUSTMENT. . .	42-53
POWER WINDOW OPERATING CURRENT CHECK . . . . .	42-33	<b>TRUNK LID. ....</b>	<b>42-54</b>
POWER WINDOW RELAY CHECK . . .	42-34	REMOVAL AND INSTALLATION. ....	42-54
CIRCUIT BREAKER (INCORPORATED IN THE POWER WINDOW MOTOR) INSPECTION	42-34	INSPECTION . . . . .	42-57
POWER WINDOW CHECK. ....	42-34	<b>KEYLESS ENTRY SYSTEM . .</b>	<b>42-57</b>
CENTRAL DOOR LOCKING SYSTEM INSPECTION. ....	42-35	<b>GENERAL DESCRIPTION . . . . .</b>	<b>42-57</b>
DOOR OUTSIDE HANDLE PLAY CHECK	42-35	<b>KEYLESS ENTRY SYSTEM DIAGNOSIS . . . . .</b>	<b>42-57</b>
DOOR INSIDE HANDLE PLAY ADJUSTMENT. ....	42-35	<b>SPECIAL TOOLS . . . . .</b>	<b>42-58</b>
<b>DOOR ASSEMBLY . . . . .</b>	<b>42-36</b>	<b>ON-VEHICLE SERVICE . . . . .</b>	<b>42-59</b>
REMOVAL AND INSTALLATION . . . .	42-36	HOW TO REPLACE THE TRANSMITTER BATTERY. ....	42-59
INSPECTION. ....	42-37	KEYLESS ENTRY SYSTEM TIMER LOCK FUNCTION INSPECTION . . . . .	42-59
<b>DOOR GLASS AND REGULATOR</b>	<b>42-38</b>	ENABLING/DISABLING THE ANSWERBACK FUNCTION. ....	42-59
REMOVAL AND INSTALLATION . . . .	42-38	HOW TO REGISTER SECRET CODE . .	42-63
INSPECTION. ....	42-41		
<b>DOOR HANDLE AND LATCH. . . .</b>	<b>42-43</b>		
REMOVAL AND INSTALLATION . . . .	42-43		
INSPECTION. ....	42-45		

Continued on next page

<b>SUNROOF ASSEMBLY &lt;GSR&gt;</b>	<b>42-66</b>	ROOF LID GLASS OPERATION CURRENT CHECK.....	42-69
<b>GENERAL DESCRIPTION</b> .....	42-66	SUNROOF INITIALIZED ADJUSTMENT OPERATION CHECK.....	42-70
<b>SUNROOF DIAGNOSIS</b> .....	42-66	<b>SUNROOF ASSEMBLY</b> .....	42-72
<b>SPECIAL TOOL</b> .....	42-66	REMOVAL AND INSTALLATION.....	42-72
<b>ON-VEHICLE SERVICE</b> .....	42-67	INSPECTION .....	42-74
WATER TEST .....	42-67	DISASSEMBLY AND ASSEMBLY.....	42-75
SUNROOF TIMER FUNCTION CHECK .....	42-67	<b>SPECIFICATIONS</b> .....	<b>42-76</b>
SUNROOF FIT ADJUSTMENT .....	42-67	FASTENER TIGHTENING	
SUNROOF SAFETY FUNCTION CHECK .....	42-68	SPECIFICATIONS .....	42-76
SUNROOF CHECK .....	42-68	SERVICE SPECIFICATIONS.....	42-76
		SEALANT AND ADHESIVES.....	42-77
		COMPONENT IDENTIFICATIONS ....	42-77

# HOOD

## BODY DIAGNOSIS

### INTRODUCTION TO HOOD DIAGNOSIS

Wind noise at the hood may be caused by improper hood adjustment.

M1421005800341

### HOOD DIAGNOSTIC TROUBLESHOOTING STRATEGY

M1421005900315

Use these steps to plan your diagnostic strategy. If you follow them carefully, you will be sure that you have exhausted most of the possible ways to find a hood fault.

1. Gather information from the customer.

2. Verify that the condition described by the customer exists.
3. Find the malfunction by following the Symptom Chart.
4. Verify malfunction is eliminated.

### SYMPTOM CHART

M1421006000359

SYMPTOM	INSPECTION PROCEDURE	REFERENCE PAGE
Difficult locking and unlocking	1	P.42-4
Uneven body clearance	2	P.42-5
Uneven height	3	P.42-5

### SYMPTOM PROCEDURES

#### INSPECTION PROCEDURE 1: Difficult Locking and Unlocking

##### DIAGNOSIS

**STEP 1. Check the release cable routing condition.**

**Q: Is the release cable routed correctly?**

**YES :** Go to Step 2.

**NO :** Repair the release cable, then go to Step 4.

**STEP 2. Check the engagement of the hood latch and hood striker.**

**Q: Are the hood latch and hood striker engaged correctly?**

**YES :** Go to Step 3.

**NO :** Adjust the hood latch (Refer to P.42-6).  
Then go to Step 4.

**STEP 3. Check for proper lubrication of release cable.**

**Q: Is the release cable properly lubricated?**

**YES :** Go to Step 4.

**NO :** Lubricate, then go to Step 4.

**STEP 4. Retest the system.**

**Q: Does the hood lock operate easily?**

**YES :** The procedure is complete.

**NO :** Return to Step 1.

---

## INSPECTION PROCEDURE 2: Uneven Body Clearance

---

### DIAGNOSIS

---

#### STEP 1. Check the clearance around the hood.

**Q:** Are the apertures between the hood and the adjacent body panels aligned correctly?

**YES :** Go to Step 2.

**NO :** Adjust the hood (Refer to [P.42-6](#)). Then go to Step 2 .

---

#### STEP 2. Retest the system.

**Q:** Are the clearances between body panels even?

**YES :** The procedure is complete.

**NO :** Return to Step 1.

---

## INSPECTION PROCEDURE 3: Uneven Height

---

### DIAGNOSIS

---

#### STEP 1. Check the hood bumper height.

**Q:** Is the hood bumper height proper?

**YES :** Go to Step 2.

**NO :** Adjust the hood bumper (Refer to [P.42-6](#)). Then go to Step2.

---

#### STEP 2. Retest the system.

**Q:** Are the hood and body height even?

**YES :** The procedure is complete.

**NO :** Return to Step 1.

## ON-VEHICLE SERVICE

## ADJUSTMENT OF CLEARANCE AROUND HOOD

M1421007200088

## ADJUSTMENT OF ALIGNMENT OF HOOD

## STEPPED PORTION AND HOOD STRIKER

M1421007300085

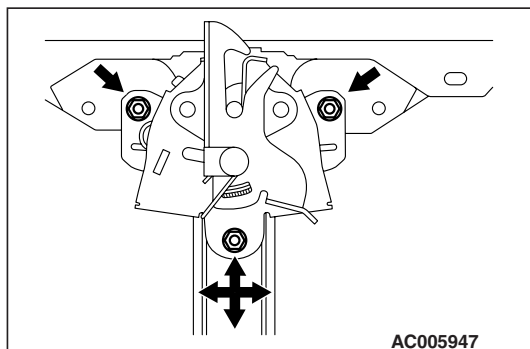
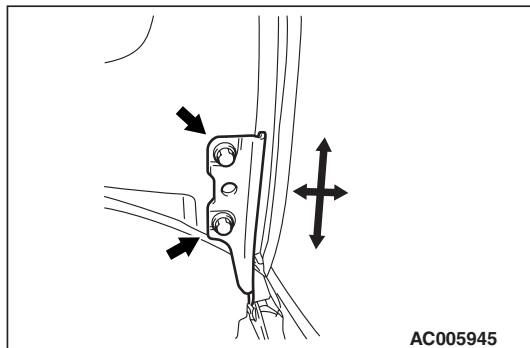

## ADJUSTMENT OF HOOD HEIGHT

M1421007400082

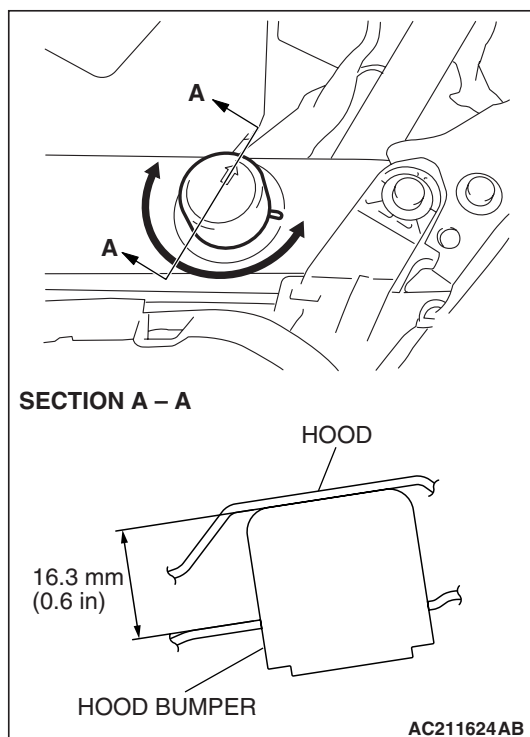

Rotate the hood bumper by using arrow mark on the hood bumper as a guide to adjust the hood height. If the hood bumper is rotated just one turn, the hood height changes by approximately 3 mm (0.1 inch).

## HOOD

### REMOVAL AND INSTALLATION

M1421001600271

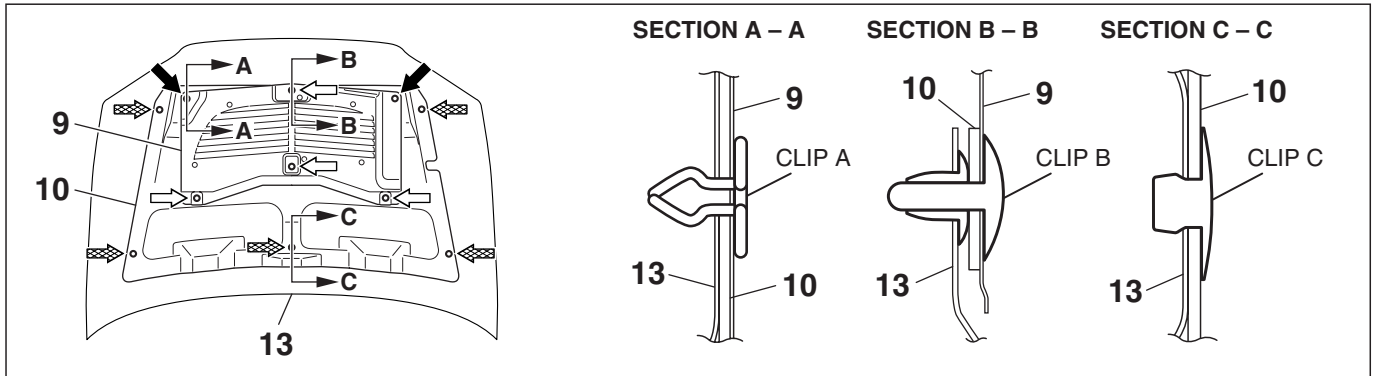

#### NOTE

- ◀ : CLIP A POSITIONS
- ◀ : CLIP B POSITIONS
- ◀ : CLIP C POSITIONS

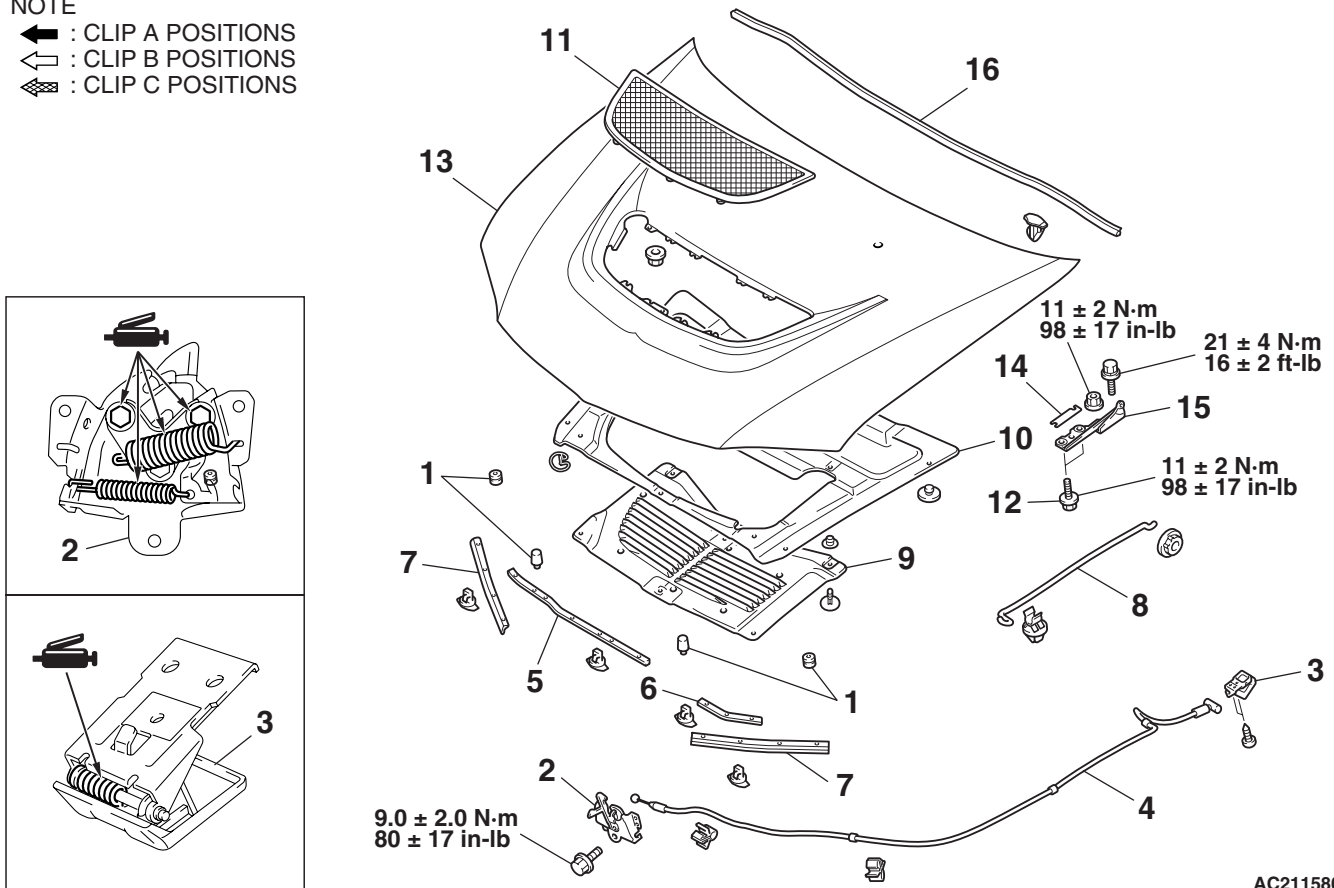

AC211580AB

#### REMOVAL

1. HOOD BUMPER

#### HOOD LOCK RELEASE CABLE REMOVAL STEPS

- FRONT BUMPER ASSEMBLY (REFER TO GROUP 51, FRONT BUMPER ASSEMBLY P.51-2).
- SPLASH SHIELD (REFER TO P.42-9).
- 2. HOOD LATCH
- 3. HOOD LOCK RELEASE HANDLE
- 4. HOOD LOCK RELEASE CABLE

#### HOOD AND HOOD HINGE REMOVAL STEPS

5. HOOD WEATHERSTRIP <RIGHT SIDE>
6. HOOD WEATHERSTRIP <LEFT SIDE>
7. HEADLIGHT WEATHERSTRIP
- WASHER HORSE (REFER TO GROUP 51, WINDSHIELD WASHER P.51-26).
8. HOOD SUPPORT ROD
9. HOOD HEAT PROTECTOR PANEL
10. HOOD HEAT PROTECTOR
11. HOOD OUTLET GARNISH

HOOD AND HOOD HINGE REMOVAL  
STEPS (Continued)

- >>A<< 12. HOOD HINGE BOLT (HOOD SIDE)  
13. HOOD  
14. SHIM  
15. HOOD HINGE  
16. HOOD WEATHER STRIP

REMOVAL SERVICE POINT

>>A<< HOOD HINGE BOLT INSTALLATION

 CAUTION

Use the special bolts when securing the hinge to the hood.  
They have special coating for anti-corrosion.

FENDER

SPECIAL TOOL

M1421000600397

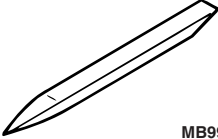
TOOL	TOOL NUMBER AND NAME	SUPERSESSION	APPLICATION
 MB990784	MB990784 Ornament remover	General service tool	Removal of side turn signal light



## FENDER

### REMOVAL AND INSTALLATION

M1421001900625

#### Pre-removal and Post-installation Operation

- Front Bumper Removal and Installation (Refer to GROUP 51, Front Bumper [P.51-2](#)).
- Front Deck Garnish Removal and Installation (Refer to GROUP 51, Windshield Wiper [P.51-21](#)).

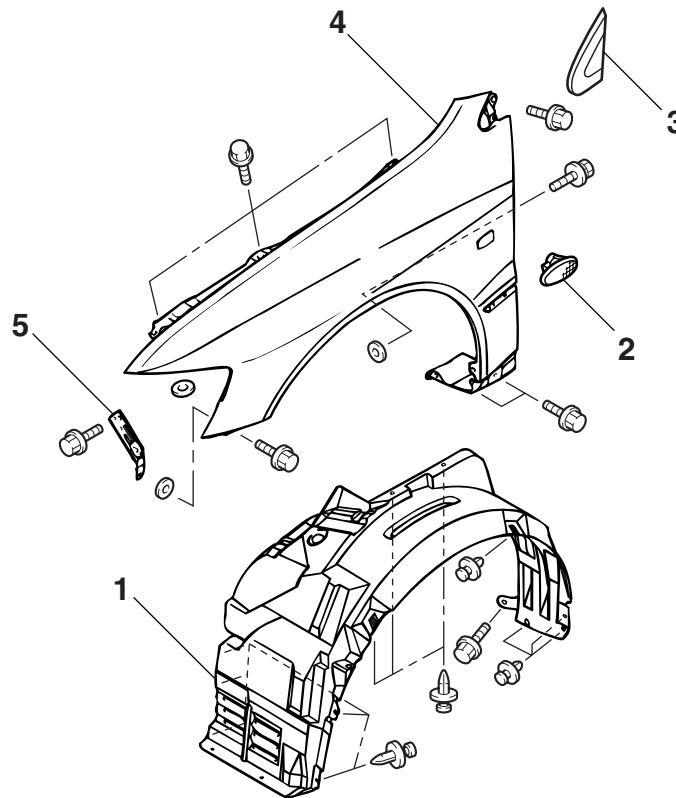

AC211637AB

#### REMOVAL STEPS

- SIDE AIR DAM (REFER TO GROUP 51, AIR DAM, MOLDING AND GARNISH [P.51-8](#)).
1. SPLASH SHIELD
  2. SIDE TURN-SIGNAL LIGHT
  3. DELTA GARNISH (REFER TO GROUP 51, AIR DAM, MOLDING AND GARNISH [P.51-8](#)).

<<A>> >>B<<

#### REMOVAL STEPS (Continued)

- >>A<< 4. FENDER
5. FRONT FENDER BRACKET

#### Required Special Tool:

- MB990784: Ornament Remover

## REMOVAL SERVICE POINT

## &lt;&lt;A&gt;&gt; SIDE TURN-SIGNAL LIGHT REMOVAL

Use special tool MB990784 to pry out the tab from the fender, and remove the side turn-signal light.

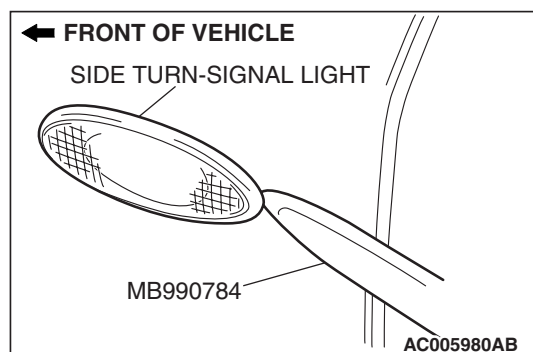

## INSTALLATION SERVICE POINTS

## &gt;&gt;A&lt;&lt; FENDER INSTALLATION

**⚠ CAUTION**

Use the special fasteners to secure the fender. They have special coating for anti-corrosion.

## &gt;&gt;B&lt;&lt; SIDE TURN-SIGNAL LIGHT INSTALLATION

Engage the claw with the fender panel, and install the side turn-signal light.

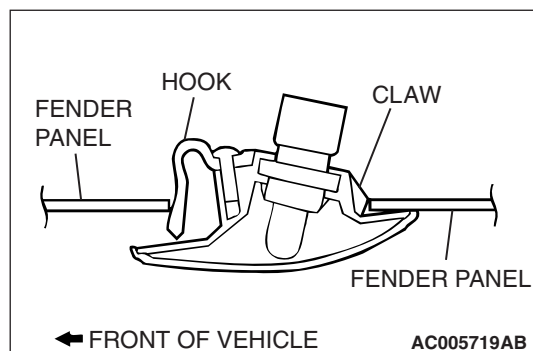

# FUEL FILLER LID

## REMOVAL AND INSTALLATION

M1421002500233

### Pre-removal and Post-installation Operation

- Rear Seat Removal and Installation (Refer to GROUP 52A, Rear Seat P.52A-22).
- Front Scuff Plate (Driver's Seat Side), Rear Scuff Plate (Driver's Side), Center Pillar Lower Trim (Driver's Side), Quarter Trim (Driver's Side) Removal and Installation (Refer to GROUP 52A, Trims P.52A-11).

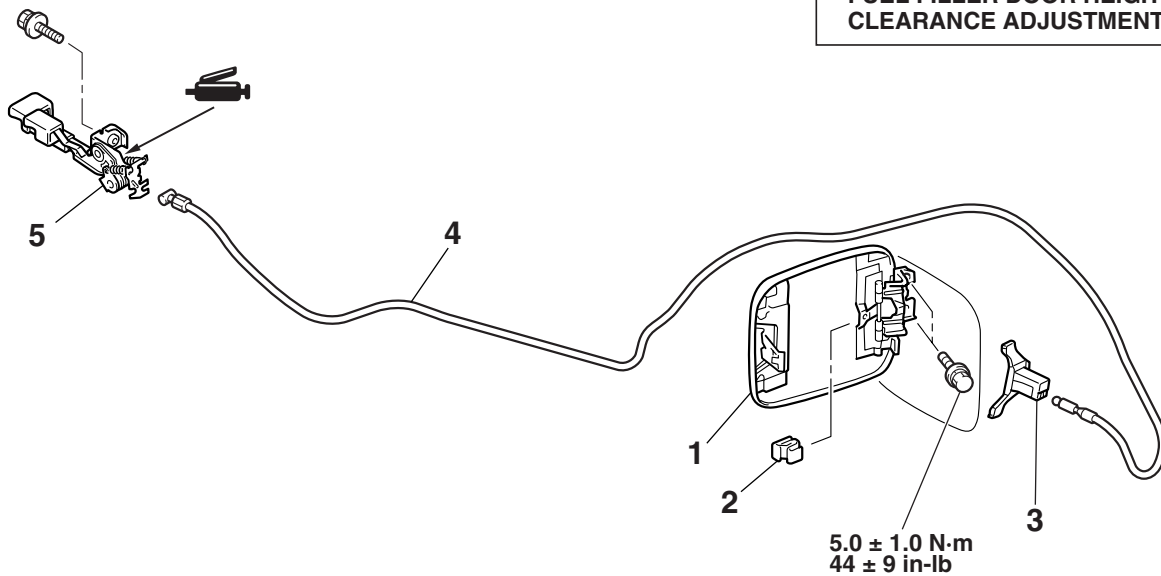
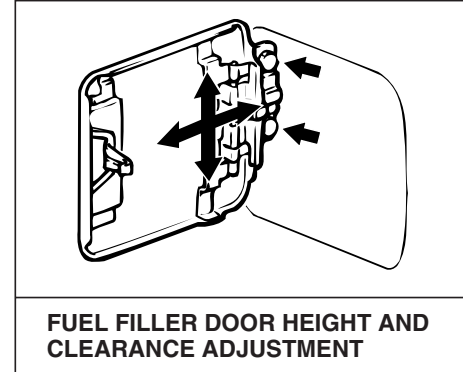
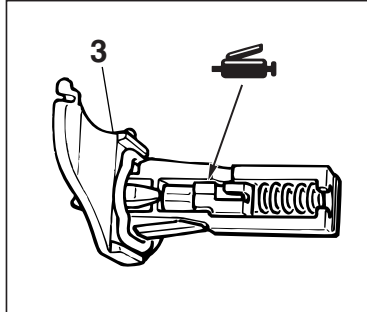

AC212370 AB

### REMOVAL STEPS

1. FUEL FILLER DOOR PANEL ASSEMBLY
2. CLIP
3. FUEL FILLER DOOR HOOK ASSEMBLY

### REMOVAL STEPS (Continued)

4. FUEL FILLER DOOR LOCK RELEASE CABLE
5. FUEL FILLER DOOR LOCK RELEASE HANDLE

## STRUT TOWER BAR

### STRUT TOWER BAR REMOVAL AND INSTALLATION

M1421005600080

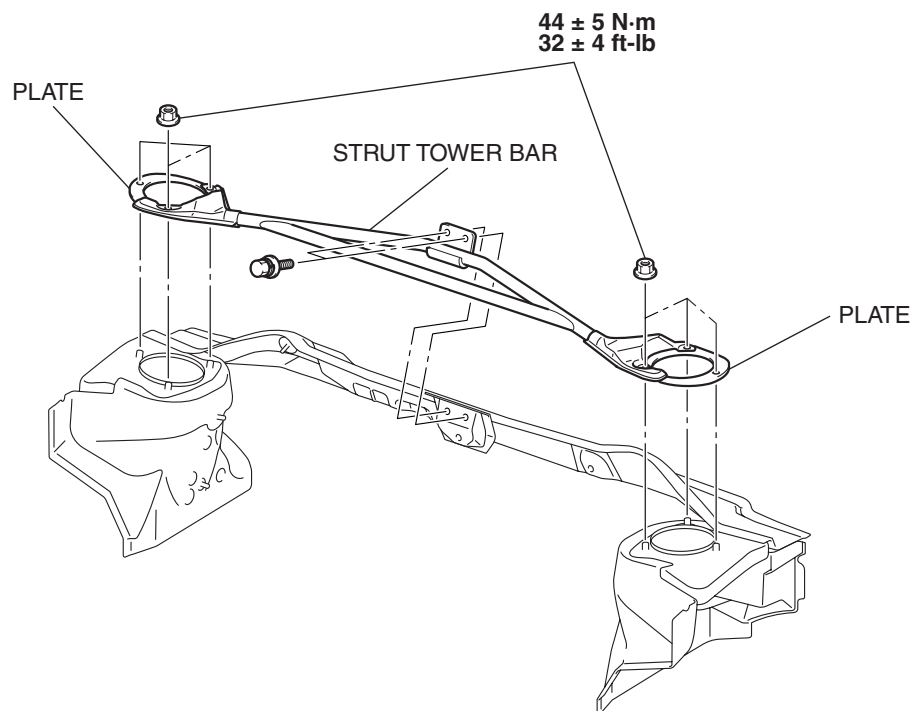

AC211421AB

## REAR END CROSSMEMBER BAR <RS>

### REMOVAL AND INSTALLATION

M1421008800016

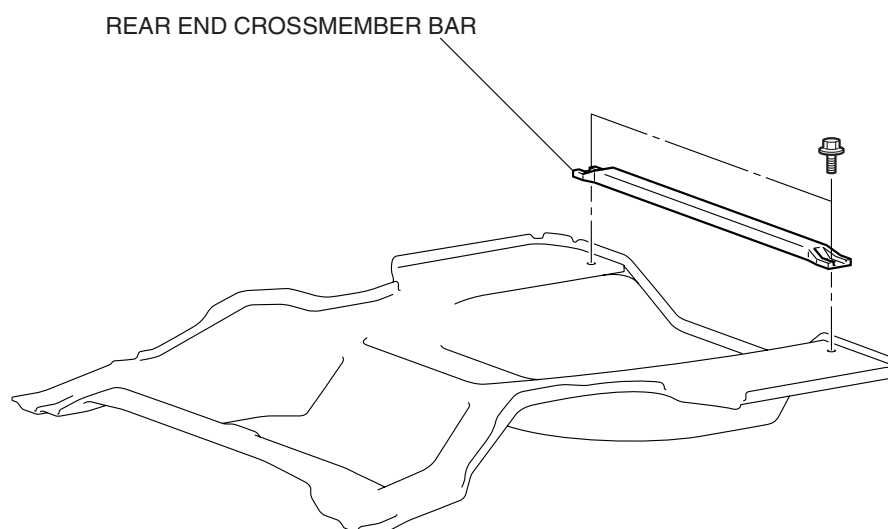

AC309902AB

## WINDOW GLASS

### GENERAL

The windshield and rear window glass are attached by an urethane-base adhesive to the window frame. This adhesive provides improved glass holding and sealing, and also permits use of body openings having a greater structural strength.

The windshield and rear window glass are attached by an urethane-base adhesive to the window frame. This adhesive provides improved glass holding and sealing, and also permits use of body openings having a greater structural strength.

M1422000100555

### ITEMS

ITEM	APPLICATION	QUANTITY
Wire (dia × length)	For cutting adhesive	Five pieces of wire 0.6 mm × 1 m (0.02 in × 3.3 ft)
Glass adhesive knife	For cutting adhesive	One
Sealant gun	For adhesive application	One
Shop towels	–	As required
Sealer	For prevention of water leaks	As required
3M™ AAD Part No. 8906 or equivalent	For cleaning	As required
Glass holder MB990480	For holding of window glass	Two
Window molding remover MB990449	For roof drip molding removal	One

## WINDOW GLASS INSTALLATION

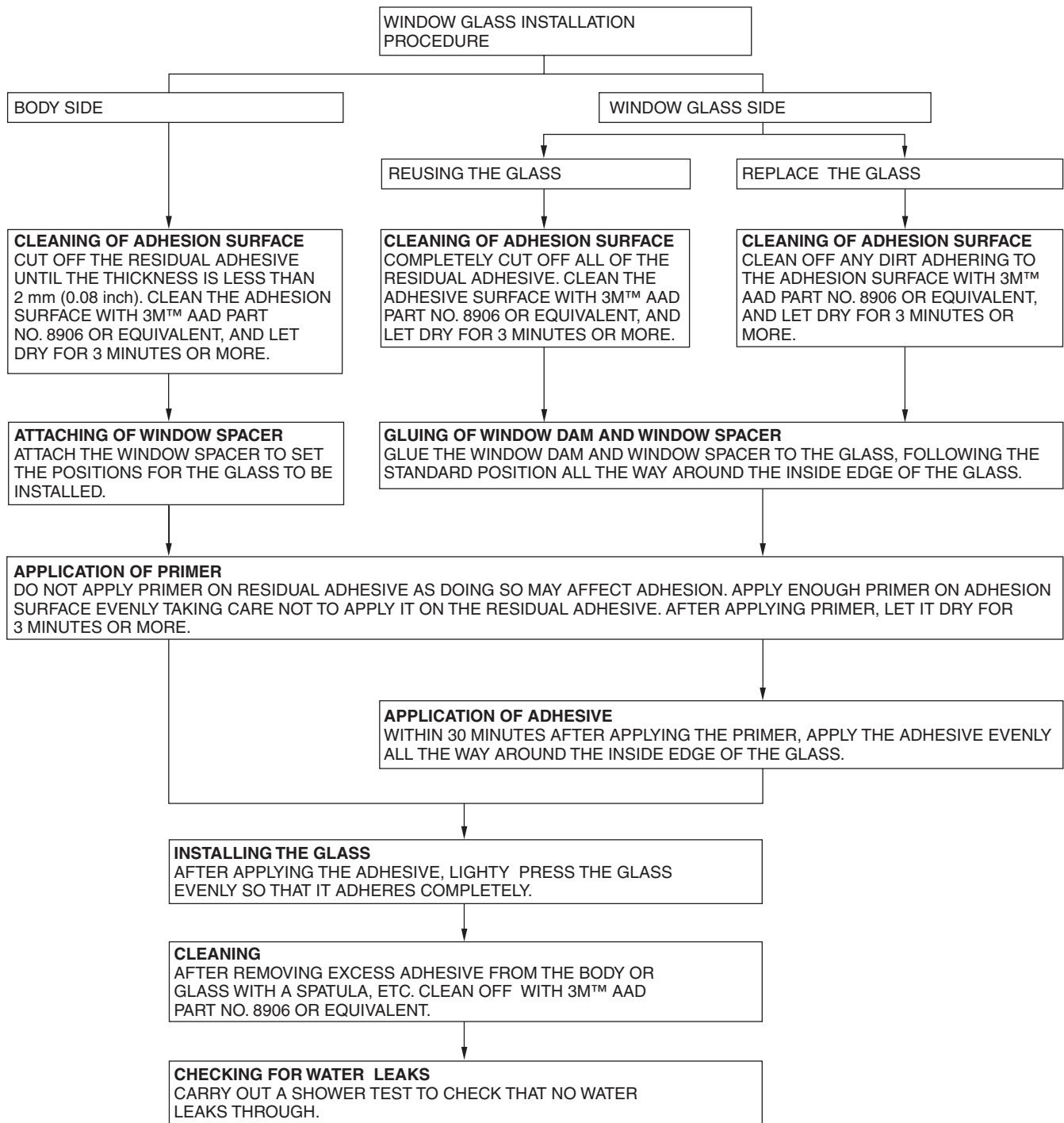

AC306636AB

## WINDOW GLASS DIAGNOSIS

## INTRODUCTION TO WINDOW GLASS DIAGNOSIS

If water leaks from the windshield or the rear window glass, the seal or body flange may be faulty.

M1422006700243

## WINDOW GLASS DIAGNOSTIC TROUBLESHOOTING STRATEGY

M1422006800239

Use these steps to plan your diagnostic strategy. If you follow them carefully, you will be sure that you have exhausted most of the possible ways to find a window glass fault.

1. Gather information from the customer.

2. Verify that the condition described by the customer exists.

3. Find the malfunction by following the Symptom Chart.

4. Verify malfunction is eliminated.

## WINDOW GLASS DIAGNOSTIC TROUBLE SYMPTOM CHART

M1422006900322

SYMPTOM	INSPECTION PROCEDURE	REFERENCE PAGE
Water leak through windshield	1	P.42-15
Water leak through rear window glass		

## SYMPTOM PROCEDURES

### INSPECTION PROCEDURE 1: Water Leak through Windshield/Water Leak through Rear Window glass

#### DIAGNOSIS

##### STEP 1. Check if the seal is faulty.

**Q: Is the seal faulty?**

**YES :** Repair the seal, then go to Step 3.

**NO :** Go to Step 2.

##### STEP 2. Check if the body flange is deformed.

**Q: Is the body flange deformed?**

**YES :** Repair the body flange, then go to Step 3.

**NO :** Go to Step 3.

##### STEP 3. Retest the system.

**Q: Is any water leaking?**

**YES :** Return to Step 1.

**NO :** This diagnosis complete.

## SPECIAL TOOLS

M1422000600390

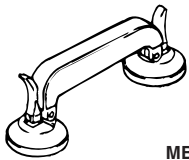
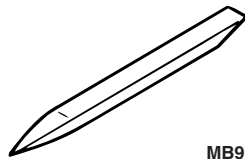
TOOL	TOOL NUMBER AND NAME	SUPERSESSION	APPLICATION
 MB990480	MB990480 Glass holder	General service tool	Removal and installation of window glass
 MB990784	MB990784 Ornament remover	General service tool	Removal of rear window lower molding

## WINDSHIELD

## REMOVAL AND INSTALLATION

M1422001000421

**Pre-removal and Post-installation Operation**

- Front Deck Garnish Removal and Installation (Refer to GROUP 51, Windshield Wiper and Washer P.51-21).
- Front Pillar Trim Removal and Installation (Refer to GROUP 52A, Trims P.52A-11).
- Headlining Removal and Installation (Refer to GROUP 52A, Headlining P.52A-18).
- Inside Rear View Mirror Removal and Installation (Refer to GROUP 52A P.52A-19).

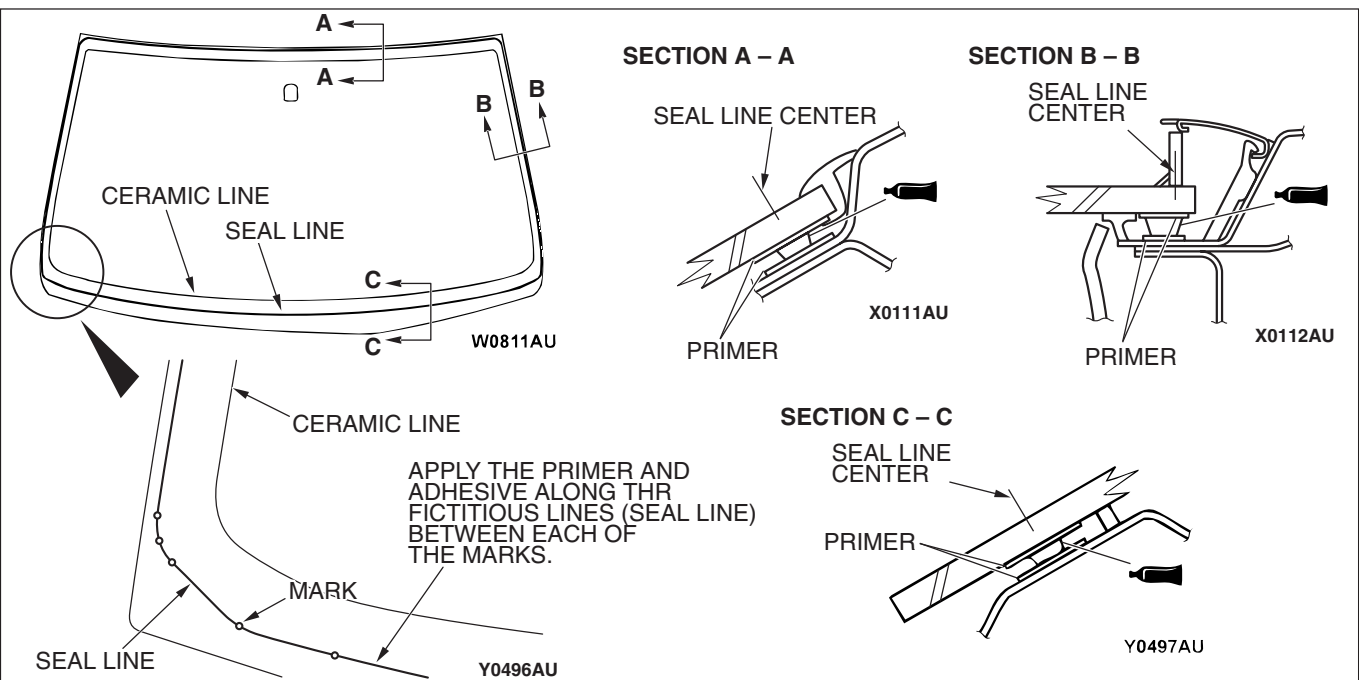
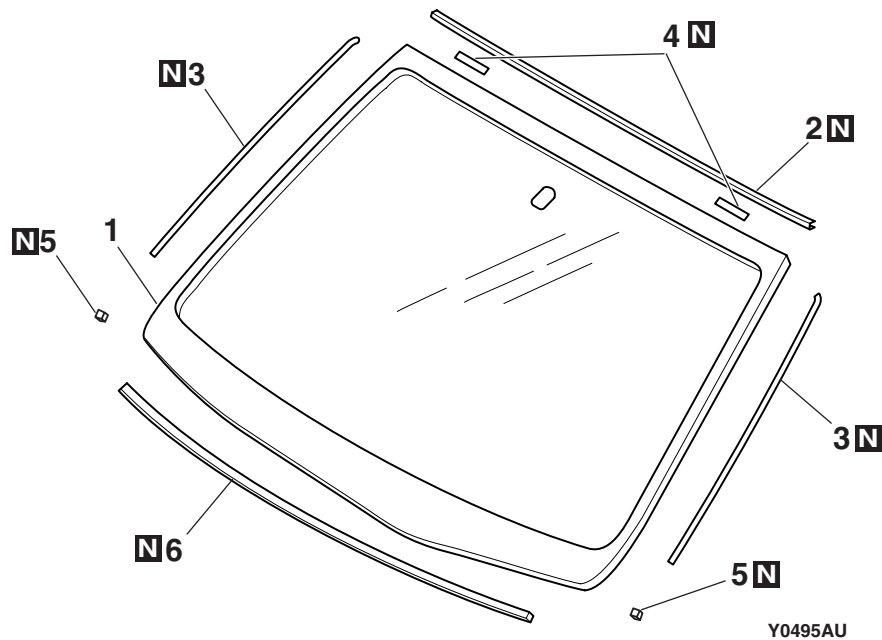

**ADHESIVE: 3M™ AAD PART NO. 8609 SUPER FAST URETHANE PRIMER AND 3M™ AAD PART NO. 8608 SUPER FAST URETHANE PRIMER OR EQUIVALENT**

AC504665AB



**REMOVAL STEPS**

- ROOF DRIP MOLDING (REFER TO GROUP 51, AIR DAM, MOLDING AND GARNISH P.51-8).
- <<A>> >>A<< 1. WINDSHIELD  
 >>A<< 2. WINDSHIELD MOLDING  
 >>A<< 3. WINDOW DAM  
 >>A<< 4. GLASS STOPPER

**REMOVAL STEPS (Continued)**

- >>A<< 5. SPACER  
 >>A<< 6. WINDSHIELD SPACER

**Required Special Tool:**

- MB990480: Glass Holder

**REMOVAL SERVICE POINT**

**<<A>> WINDSHIELD REMOVAL**

1. To protect the body (paint surface), apply cloth tape to all body areas around the installed
2. Make mating marks on the windshield and body.
3. Using piano wire.
  - (1) Using a sharp-point drill, make a hole in the windshield adhesive.
  - (2) Pass the piano wire from the inside of the vehicle through the hole.
  - (3) Using a sharp-point drill, make a hole in the windshield adhesive.
  - (4) Pass the piano wire from the inside of the vehicle through the hole.

**⚠ CAUTION**

**Do not let the piano wire touch the edge of the windshield.**

- (5) Pull the piano wire alternately from the inside and outside along the windshield to cut the adhesive.

**⚠ CAUTION**

**Putting glass adhesive knife too deeply into windshield adhesive may damage windshield.**

4. Using glass adhesive knife

Keep glass adhesive knife at right angles with the windshield edge, and put the blade at windshield edge and surface. Then cut away adhesive along the windshield edge.

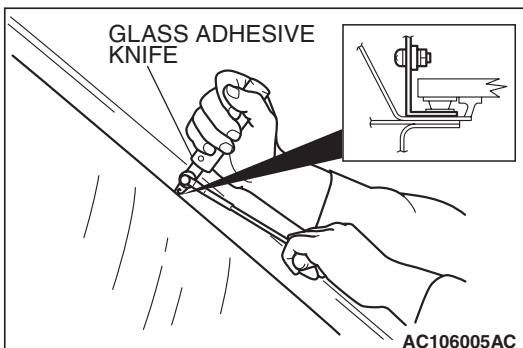
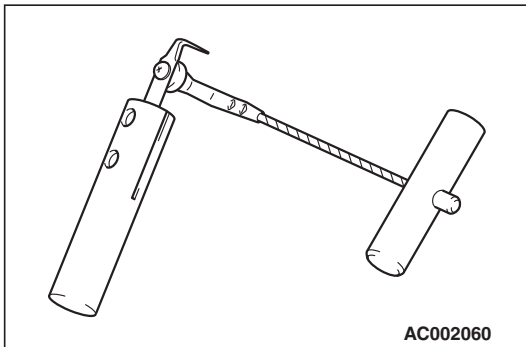
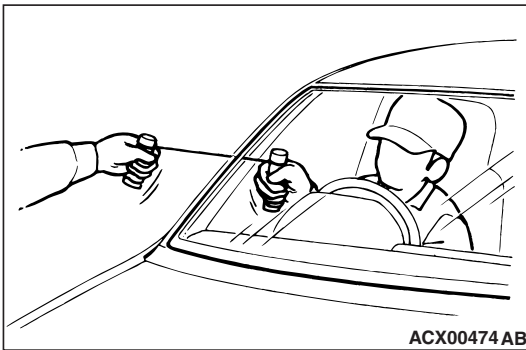

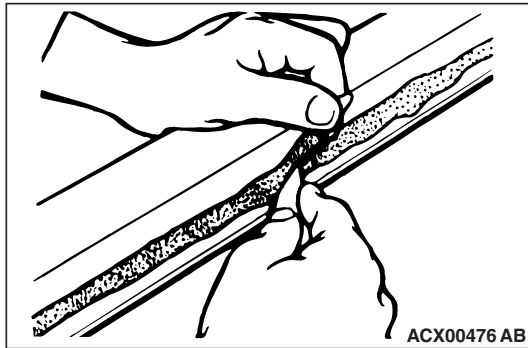
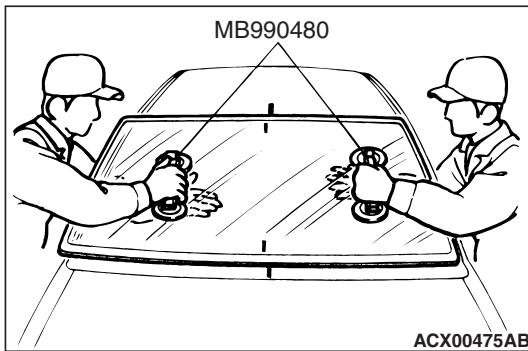

5. Use special tool MB990480 to remove the windshield.

**⚠ CAUTION**

- Be careful not to remove more adhesive than is necessary.
- Be careful also not to damage the paintwork on the body surface with the knife. If the paintwork is damaged, repair the damaged area with repair paint or anti-rust agent.

6. Use a knife to cut away the remaining adhesive so that the thickness is within 2 mm (0.08 inch) around the entire circumference of the body flange.
7. Finish the flange surfaces so that they are smooth.

**⚠ CAUTION**

**Allow the cleaned area to dry for at least three minutes. Do not touch any surface that has been cleaned.**

8. When reusing the windshield, remove the adhesive still adhering to the windshield, and clean with 3M™ AAD Part number 8906 or equivalent.
9. Clean the body side in the same way.

**INSTALLATION SERVICE POINTS****>>A<< WINDSHIELD SPACER/SPACER/GLASS STOPPER/WINDOW DAM/WINDSHIELD MOLDING/WINDSHIELD INSTALLATION****⚠ CAUTION**

**Leave the degreased parts for 3 or more minutes to dry well, before starting on the next step. Do not touch the degreased parts.**

1. Use 3M™ AAD Part number 8906 or equivalent to degrease the inside and outside of the windshield and the body flanges.

**GLASS STOPPER, SPACER, WINDSHIELD SPACER AND WINDOW DAM INSTALLATION POSITION**

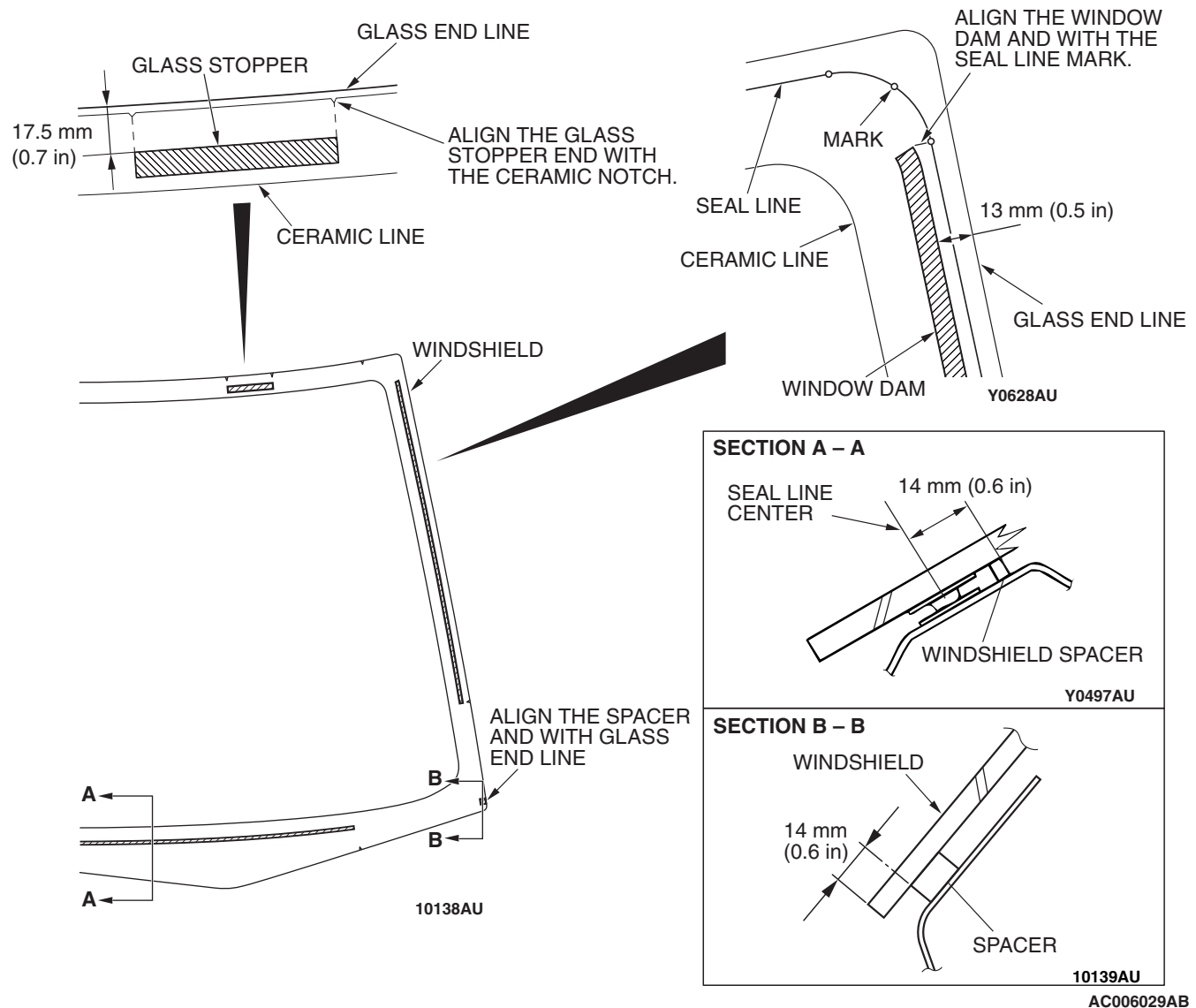

2. The inner side of the windshield is curved, therefore, make a point to assemble the glass stopper and windshield spacer without any lifting and assemble in the position shown in the above figure.
3. Install the windshield molding.

## &gt;&gt;B&lt;&lt;WINDSHIELD INSTALLATION

1. When replacing the windshield, temporarily set the windshield against the body, and place a mating mark on the windshield and body.

**⚠ CAUTION**

- The primer strengthens the adhesive, so be sure to apply it evenly around the entire circumference. However, a too thick application will weaken the adhesive.
  - Do not touch the coated surface.
  - Do not apply the primer on the remaining adhesive because of weakening the adhesive.
2. Soak a sponge in the primer, and apply evenly to the windshield and the body in the specified places.
  3. Allow the windshield to dry for at least three minutes after applying primer.
  4. Fill a sealant gun with adhesive. Then apply the adhesive evenly around the windshield within 30 minutes after applying the primer.  
*NOTE: Cut the tip of the sealant gun nozzle into a V shape to simplify adhesive application.*
  5. Align the mating marks on the windshield and the body, and lightly press the windshield evenly so that it adheres completely.
  6. Use a spatula or similar tool to remove any excessive adhesive. Clean the surface with 3M™AAD Part number 8906 or equivalent. Avoid moving the vehicle until the adhesive sets.
  7. Bond the windshield to the body, and install the roof drip molding quickly before the adhesive cures (Refer to GROUP51, Air dam, molding and garnish [P.51-8](#)).

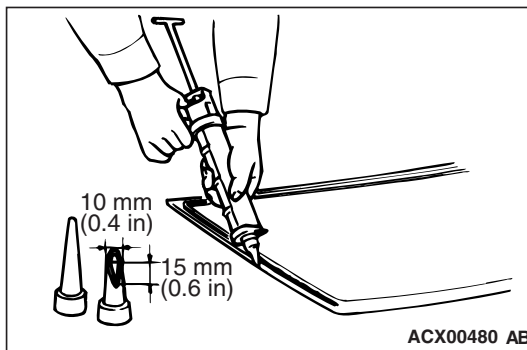
**⚠ CAUTION**

- Do not move the vehicle unless absolutely necessary.
  - When testing for water leakage, do not spray the water with hose.
8. Wait 30 minutes or more, and then test for water leakage.

## REAR WINDOW GLASS REMOVAL AND INSTALLATION

M1422001600144

### Pre-removal and Post-installation Operation

- Rear Wiper Motor Assembly Removal and Installation (Refer to GROUP 51, Rear Wiper and Washer P.51-29).
- High Mount Stoplight Assembly Removal and Installation <Rear Shelf Mounted Type> (Refer to GROUP 54A, High Mount Stoplight P.54A-92).
- Rear Pillar Trim and Rear Shelf Trim Removal and Installation (Refer to GROUP 52A, Trims P.52A-11).
- Headlining Removal and Installation (Refer to GROUP 52A, Headlining P.52A-18).

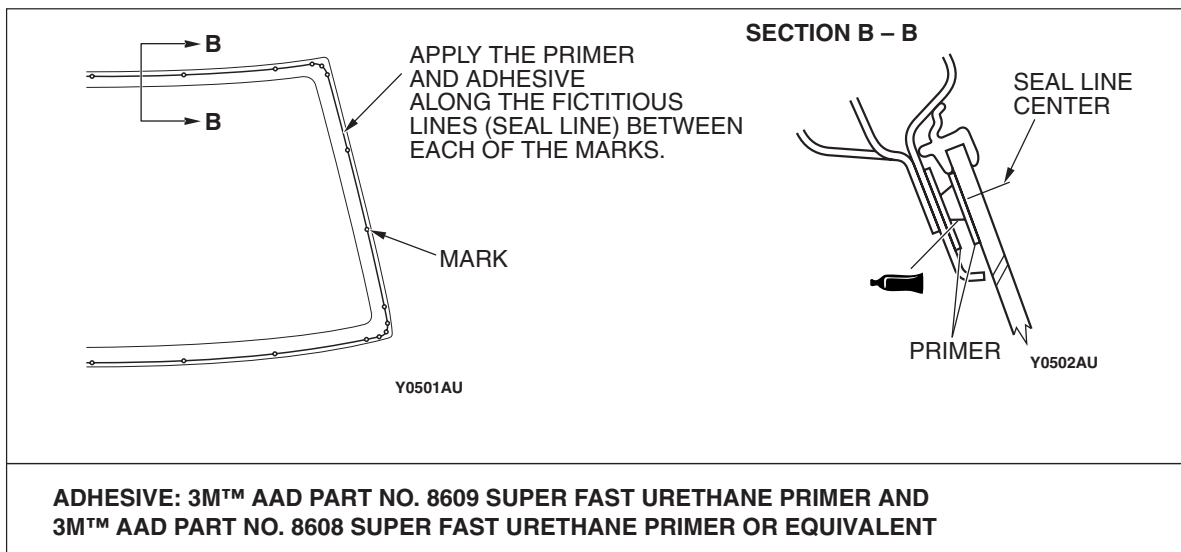
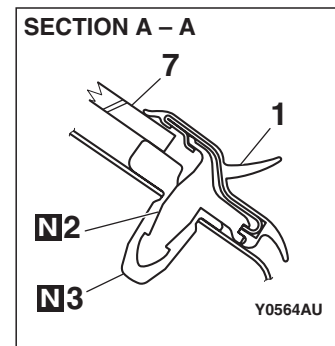
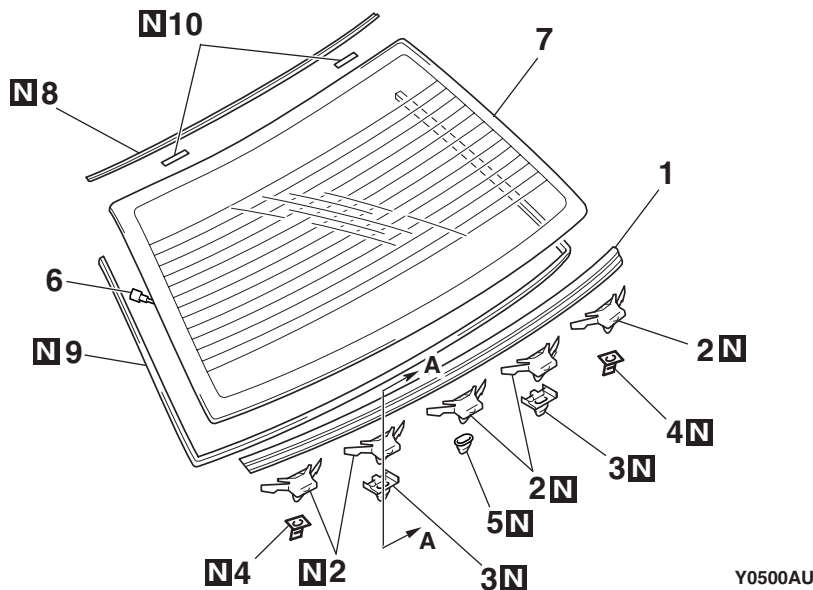

AC006056 AC

### REMOVAL STEPS

- ROOF DRIP MOLDING (REFER TO GROUP 51, AIR DAM, MOLDING AND GARNISH P.51-8).

<<A>> >>B<< 1. REAR WINDOW LOWER MOLDING

### REMOVAL STEPS (Continued)

2. CLIP
3. GROMMET A
4. GROMMET B
5. GROMMET C

**REMOVAL STEPS (Continued)**

- <<B>> >>A<< 6. CONNECTING THE HARNESS CONNECTOR
- >>A<< 7. REAR WINDOW GLASS
- >>A<< 8. REAR WINDOW UPPER MOLDING
- >>A<< 9. WINDOW DAM
- >>A<< 10. GLASS STOPPER

**Required Special Tools:**

- MB990784: Ornament Remover
- MB990480: Glass Holder

**REMOVAL SERVICE POINTS****<<A>> REAR WINDOW LOWER MOLDING REMOVAL****⚠ CAUTION**

If the drip molding has become warped, it should not be reused.

Use special tool MB990784 to pry out the molding.

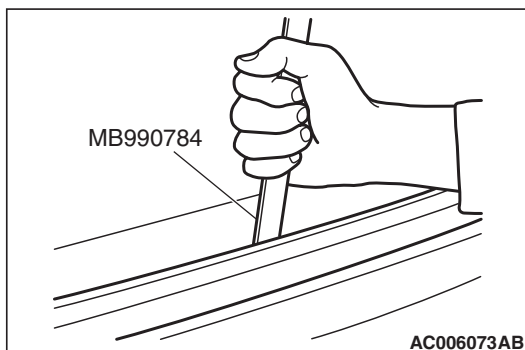
**<<B>> REAR WINDOW GLASS REMOVAL**

Removal the rear window glass using the same procedure as for the windshield (Refer to P.42-16).

**INSTALLATION SERVICE POINTS****>>A<< GLASS STOPPER/WINDOW DAM/REAR WINDOW UPPER MOLDING/REAR WINDOW GLASS INSTALLATION**

1. When replacing the rear window glass, temporarily set the rear window glass against the body, and place a mating mark on the rear window glass and body.

**⚠ CAUTION**

Leave the degreased parts for 3 or more minutes to dry well, before starting on the next step. Do not touch the degreased parts.

2. Use 3M™ AAD Part number 8906 or equivalent to degrease the inside and outside of the rear window glass and the body flanges.

**⚠ CAUTION**

- The primer strengthens the adhesive, so be sure to apply it evenly around the entire circumference. However, a too thick application will weaken the adhesive.
- Do not touch the coated surface.

3. Soak a sponge in the primer, and apply evenly to the rear window glass and the body in the specified places.
4. Allow the rear window glass to dry for at least three minutes after applying primer.

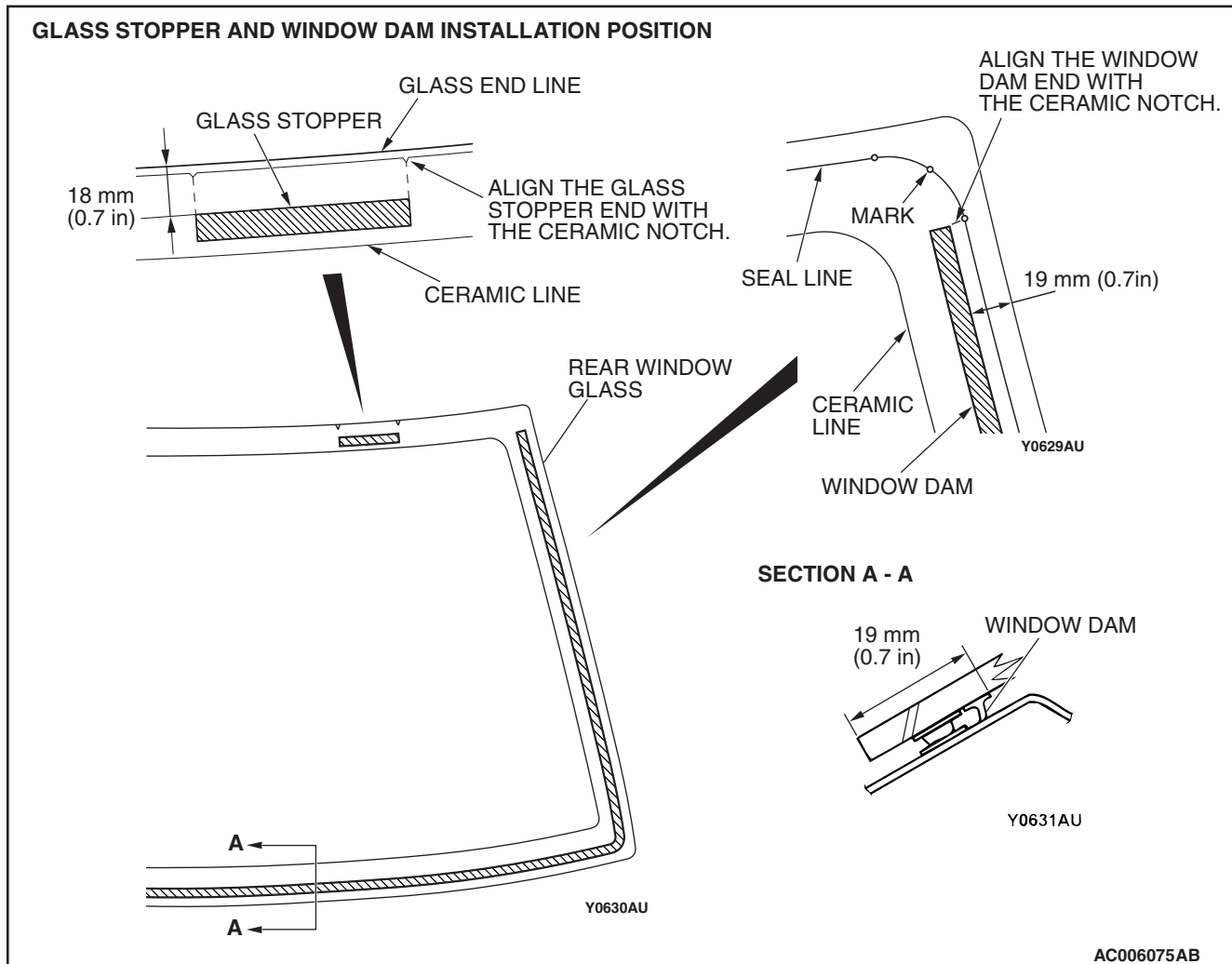

5. Install the glass stopper and window dam to the specified positions so that there are no adrift or bent surfaces inside the rear window glass.
6. Install the rear window upper molding.
7. Install the glass in the same manner as the windshield (Refer to [P.42-16](#)).

### **>>B<< REAR WINDOW LOWER MOLDING INSTALLATION**

Install the clips to the rear window lower molding, and then fix the rear window molding to the vehicle body.

## DOOR

### GENERAL DESCRIPTION

The central door locking system and the power window are equipped to GSR as standard and optionally equipped to RS.

M1423000100291

- A key reminder function that automatically unlocks all doors when door lock operation is performed and the front doors are opened while the key is inserted into the ignition switch is provided.

### OPERATION

#### CENTRAL DOOR LOCKING SYSTEM

The central door locking system operates the door lock actuator to lock or unlock the doors using the operation of the door lock switch built into the front power window (main or sub) switch or key cylinder built into the driver's side door outside handle. The system has the following operations and features.

- All doors can be locked or unlocked using the door lock switch built into the front power window (main or sub) switch.
- Insert the key into the driver's key cylinder and turn once to the unlock side to unlock the driver's door. Turn the key once again to the unlock side to unlock all doors.

#### POWER WINDOWS

When the power window (main or sub) switch is operated, the door windows will open or close. This system has the following operations and features.

- There is a power window lock switch featured on the power window main switch to prevent the door window glass from opening/closing with the front passenger's and rear power window sub switch.
- The power window of the door window glass can be opened/closed for 30 seconds with the timer function after the ignition switch is turned OFF. (The timer expires if the front door <LH or RH> is opened when the timer is in operation.)
- The power window main switch contains a one-touch down switch that will automatically open the driver's window only.

### CENTRAL DOOR LOCKING SYSTEM DIAGNOSIS

The central door locking system is controlled by the simplified wiring system (SWS). For troubleshooting, refer to GROUP 54B, Diagnosis [P.54B-23](#).

M1427000700198

### POWER WINDOW DIAGNOSIS

The power window is controlled by the simplified wiring system (SWS). For troubleshooting, refer to GROUP 54B, Diagnosis [P.54B-23](#).

M1429000700202

### DOOR DIAGNOSIS

#### INTRODUCTION TO GLASS AND DOOR DIAGNOSIS

Glass and door faults include water leaks and improper opening and closing. Causes for these faults can include faults in the glass, weatherstrip, drain hole, waterproof film or door installation.

M1423007300263

### GLASS AND DOOR DIAGNOSTIC TROUBLESHOOTING STRATEGY

M1423006700279

Use these steps to plan your diagnostic strategy. If you follow them carefully, you will be sure that you have exhausted most of the possible ways to find a glass and door fault.

1. Gather information from the customer.

2. Verify that the condition described by the customer exists.
3. Find the malfunction by following the Symptom Chart.
4. Verify malfunction is eliminated.



## SYMPTOM CHART

M1423007000295

SYMPTOM	INSPECTION PROCEDURE	REFERENCE PAGE
Water leak through door window glass	1	P.42-25
Door window malfunction	2	P.42-25
Water leak through door edge	3	P.42-26
Water leak from door center	4	P.42-26
Door hard to open	5	P.42-26
Door does not open or close completely	6	P.42-27
Uneven gap between body	7	P.42-27
Wind noise around door	8	P.42-27

## SYMPTOM PROCEDURES

## INSPECTION PROCEDURE 1: Water Leak Through Door Window Glass

## DIAGNOSIS

**STEP 1. Check the door window glass installation.**

**Q: Is the door window glass installed correctly?**

**YES :** Go to Step 2.

**NO :** Assemble the door window glass again (Refer to P.42-36). Then go to Step 3.

**STEP 2. Check the clearance at the top of the door window glass.**

**Q: Is the clearance at the top of the door window glass correct?**

**YES :** Go to Step 3.

**NO :** Adjust the door window glass (Refer to P.42-32). Then go to Step 3.

**STEP 3. Retest the system.**

**Q: Is any water leaking?**

**YES :** Return to Step 1.

**NO :** The procedure is complete.

## INSPECTION PROCEDURE 2: Door Window Glass Malfunction

## DIAGNOSIS

**STEP 1. Check the door window glass installation condition.**

**Q: Is the door window glass installed correctly?**

**YES :** Go to Step 2.

**NO :** Assemble the door window glass again (Refer to P.42-38). Then go to Step 4.

**STEP 2. Check the door sash.**

**Q: Is the door sash in good condition?**

**YES :** Go to Step 3.

**NO :** Repair or replace the door sash, then go to Step 4.

**STEP 3. Inspect the window regulator assembly.**

**Q: Is the window regulator assembly in good condition?**

**YES :** Go to Step 4.

**NO :** Repair or replace the window regulator assembly, then go to Step 4.

---

**STEP 4. Retest the system.**

**Q: Does the door window glass operate correctly?**

**YES :** The procedure is complete.

**NO :** Return to Step 1.

---

**INSPECTION PROCEDURE 3: Water Leak Through Door Edge**

---

**DIAGNOSIS**

---

**STEP 1. Check the weatherstrip.**

**Q: Is the weatherstrip in good condition?**

**YES :** Go to Step 2.

**NO :** Replace the weatherstrip, then go to Step 3.

---

**STEP 2. Check the door fit (alignment).**

**Q: Is the door fit (alignment) correct?**

**YES :** Go to Step 3.

**NO :** Adjust the door fit (Refer to [P.42-31](#)). Then go to Step 3 .

---

**STEP 3. Retest the system.**

**Q: Is any water leaking?**

**YES :** Return to Step 1.

**NO :** The procedure is complete.

---

**INSPECTION PROCEDURE 4: Water Leak from Door Center**

---

**DIAGNOSIS**

---

**STEP 1. Check the drain hole.**

**Q: Is the drain hole clogged?**

**YES :** Clean the drain hole, then go to Step 3.

**NO :** Go to Step 2.

---

**STEP 2. Check the weatherstrip.**

**Q: Is the weatherstrip in good condition?**

**YES :** Go to Step 3.

**NO :** Repair or replace the weatherstrip, then go to Step 3.

---

**STEP 3. Retest the system.**

**Q: Is any water leaking?**

**YES :** Return to Step 1.

**NO :** The procedure is complete.

---

**INSPECTION PROCEDURE 5: Door Hard to Open**

---

**DIAGNOSIS**

---

**STEP 1. Adjust the latch and striker engagement.**

Refer to [P.42-31](#).

**Q: Is the latch and striker engagement adjusted?**

**YES :** Go to Step 2.

**NO :** Adjust the latch and striker (Refer to [P.42-31](#)). Then go to Step 4.

---

**STEP 2. Check for lock rod damage.**

**Q: Is the lock rod damaged?**

**YES :** Repair or replace the lock rod, then go to Step 4.

**NO :** Go to Step 3.

---

**STEP 3. Check the door handle flexibility**  
(amount of movement of handle required to open door) (Refer to [P.42-35](#).)

**Q: Is the door handle flexibility good?**

**YES :** Go to Step 4.

**NO :** Adjust the door handle (Refer to [P.42-35](#) and [P.42-35](#)). Then go to Step 4.

---

**STEP 4. Retest the system.**

**Q: Does the door open easily?**

**YES :** The procedure is complete.

**NO :** Return to Step 1.

---

## INSPECTION PROCEDURE 6: Door does not Open or Close Completely

---

### DIAGNOSIS

---

**STEP 1. Check the door hinge position.**

**Q: Is the door hinge correct?**

**YES :** Go to Step 2.

**NO :** Adjust the door hinge (Refer to [P.42-31](#)). Then go to Step 4.

---

**STEP 2. Check the door.**

**Q: Is the door in good condition?**

**YES :** Go to Step 3.

**NO :** Repair or replace door, then go to Step 4.

---

**STEP 3. Check the grease.**

**Q: Is the door check or door hinge grease sufficient?**

**YES :** Go to Step 4.

**NO :** Apply the grease, then go to Step 4.

---

**STEP 4. Retest the system.**

**Q: Does the door open and close correctly?**

**YES :** The procedure is complete.

**NO :** Return to Step 1.

---

## INSPECTION PROCEDURE 7: Uneven Gap Between Body

---

### DIAGNOSIS

Adjust the door fit (Refer to [P.42-31](#)). Then check that the gap has been improved.

---

## INSPECTION PROCEDURE 8: Wind Noise Around Door

---

### DIAGNOSIS

---

**STEP 1. Check the weatherstrip for holding condition.**

**Q: Is the weatherstrip holding firmly?**

**YES :** Go to Step 2.

**NO :** Adjust fit of door (Refer to [P.42-33](#)). Then go to Step 5.

---

**STEP 2. Check the weatherstrip for installation condition.**

**Q: Is the weatherstrip for installed properly?**

**YES :** Go to Step 3.

**NO :** Repair or replace the weatherstrip. Then go to Step 5.

---

**STEP 3. Check the clearance.**

**Q: Are the door glass and the door weatherstrip holder assembled correctly?**

**YES :** Go to Step 4.

**NO :** Adjust the door glass and the door weatherstrip (Refer to [P.42-33](#)). Then go to Step 5.

**STEP 4. Check the door.****Q: Is the door deformed?****YES :** Replace the door, then go to Step 5.**NO :** Go to Step 5.**STEP 5. Retest the system.****Q: Has the wind noise been improved?****YES :** Return to Step 1.**NO :** This diagnosis complete.**HOW TO LOCATE WIND NOISE**

M1421004200249

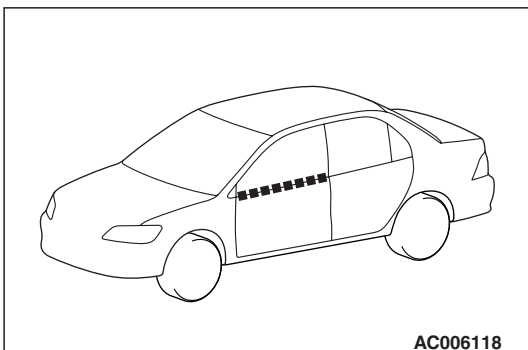
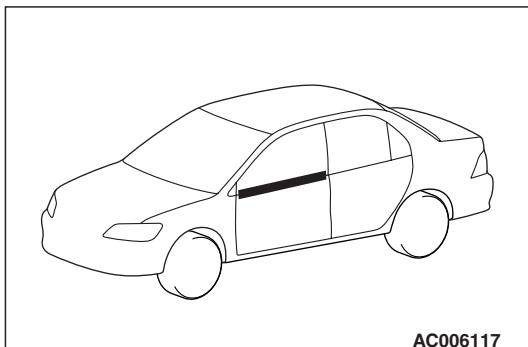
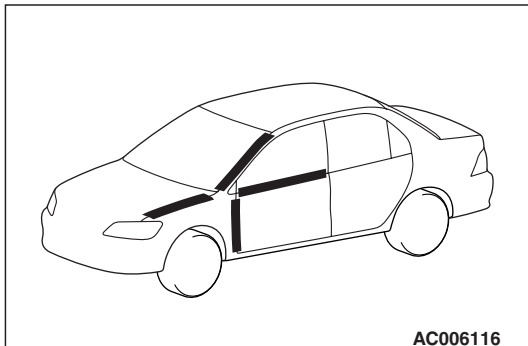
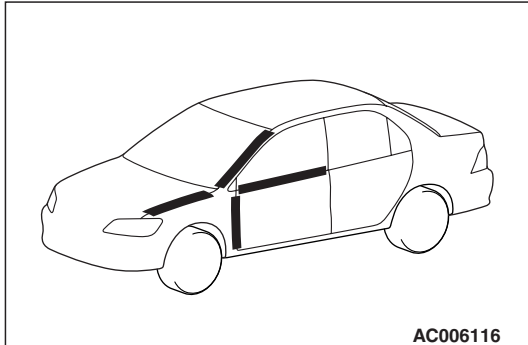

1. Attach cloth tape to every place, such as panel seams, projections, molding seams, glass and body seams, etc. which might conceivably be the source of wind noise.
2. Road test to check that the places not covered by tape are not sources of wind noise.

3. Remove the strips of tape one by one, road testing after each is removed, until a wind noise source is discovered.

4. When a wind noise source is found, cover it again and repeat the procedure to check if there are any other noise sources.

5. If no others are found, the last remaining tape is the only wind noise source.

6. Cut the remaining piece of tape into smaller pieces, attach it again as it was before, and then remove the pieces one by one to narrow down the source.

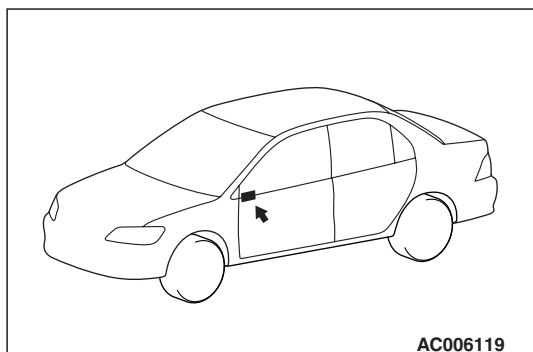





7. Check that wind noise occurs when the last remaining tape is removed, and that noise does not occur when it is re-attached.
8. When the source(s) of the wind noise is finally located, attach butyl tape, body sealer or similar material to obstruct this source as much as possible.

## SPECIAL TOOLS

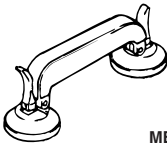
M1423000600467

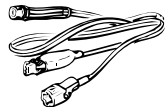
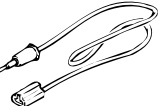
TOOL	TOOL NUMBER AND NAME	SUPERSESSION	APPLICATION
 MB990900	MB990900 or MB991164 Door adjusting wrench	MB990900-01	Adjustment of door fit
 MB990925AD	MB990925 Bearing and oil seal installer set A: MB990939 Brass bar	MB990925-01 or General service tool	Adjustment of door striker
 MB990211	MB990211 Slider hammer	MB990211-01	
 MB990241AC	MB990241 Axle shaft puller A: MB990243 Body puller	MB990241-01 or General service tool	
 MB990784	MB990784 Ornament remover	General service tool	Removal of door trim

TOOL	TOOL NUMBER AND NAME	SUPERSESSION	APPLICATION
 MB990480	MB990480 Glass holder	General service tool	Removal of power window regulator assembly
<p>A</p>  <p>B</p>  <p>C</p>  <p>D</p>  <div style="border: 1px solid black; padding: 2px; display: inline-block;">DO NOT USE</div> MB991223AZ	MB991223 Harness set A: MB991219 Test harness B: MB991220 LED harness C: MB991221 LED harness adapter D: MB991222 Probe	General service tools	Measurement of terminal voltage and resistance A: Connector pin contact pressure inspection B: Power circuit inspection C: Power circuit inspection D: Commercial tester connection
 MB992006	MB992006 Extra fine probe	—	Measurement of terminal voltage and resistance

## ON-VEHICLE SERVICE

### DOOR FIT ADJUSTMENT

M1423001100391

#### Required Special Tools:

- MB990211: Slide Hammer
- MB990243: Body Puller
- MB990900 or MB991164: Door Adjusting Wrench
- MB990939: Brass Bar

#### **⚠ CAUTION**

- **Attach protection tape to the fender and door edges where the hinge is installed.**
- **Do not rotate special tool MB991164 with a torque of over 98 N·m (72 ft-lb)**

1. Use special tool MB990900 or MB991164 to loosen the hinge mounting bolts on the body side, and then adjust the clearance around the door so that it is uniform on all sides.
2. If a door is not flush with its surrounding panels, loosen the door-side door hinge mounting bolts and obtain the flushness by moving the door.

#### NOTE:

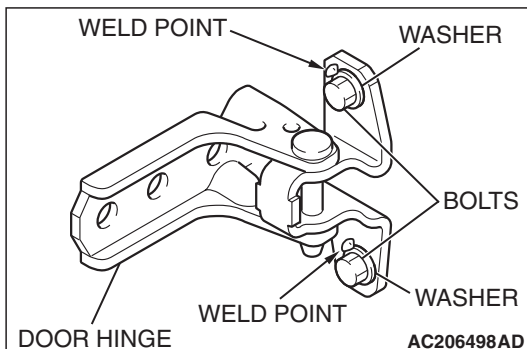
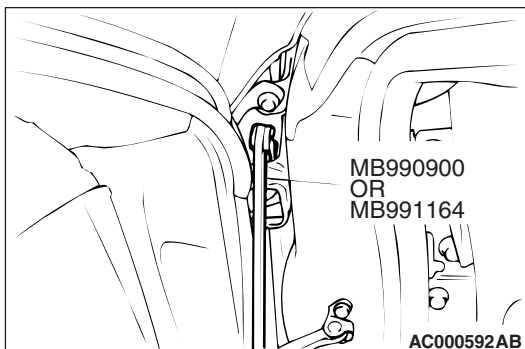

*If the door hinge mounting bolt washers are welded, grind off the welding according to the procedure below beforehand.*

1. Remove the door hinge (Refer [P.42-36](#)).
2. Use a chisel or grinder to release the door hinge mounting bolt washer, which is welded to the door hinge.
3. On completion, paint the affected area with a suitable touch-up brush to prevent corrosion.
4. Install the door hinge (Refer [P.42-36](#)).

3. When the door is stiff to lock and unlock:

- (1) Adjustment by using the striker (toward the inside of the vehicle and vertical direction).

Install temporary bolts instead of the striker mounting bolt, and use special tool MB990939 and a hammer to tap the bolt to the desired direction.

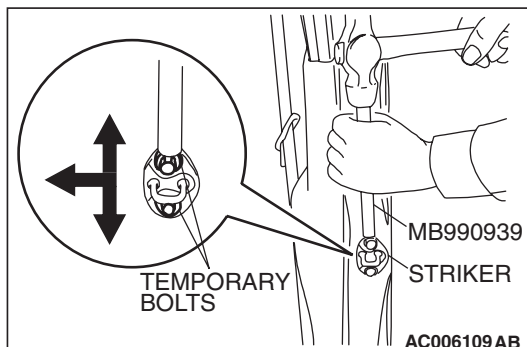

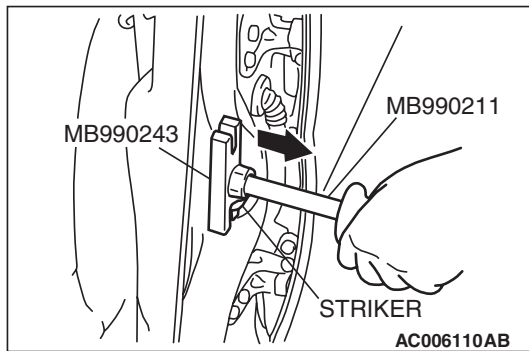

- (2) Adjustment by using the striker (toward the outside of the vehicle).

Use special tools MB990211 and MB990243 to pull the striker toward the outside of the vehicle.

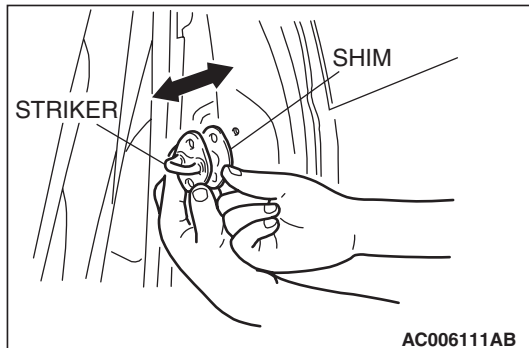

- (3) Adjustment by using shims (forward and rearward).

Increase or decrease the number of shims so that the striker engages with the door latch properly.

## DOOR WINDOW GLASS ADJUSTMENT

M1423001000468

Check that the door glass moves while contacting the door glass channel when it is raised and lowered fully. If not, adjust the door window according to the following procedures.

1. Remove the door trim (Refer to GROUP 52A, Door trim Refer to [P.52A-13](#)).
2. Remove the waterproof film (Refer to [P.42-47](#)).
3. Loosen the door glass mounting screw via the adjusting hole with the door window glass fully closed, then lower the window glass a little.
4. Fully close the door window glass again and tighten the door glass mounting screw firmly via the adjusting hole.

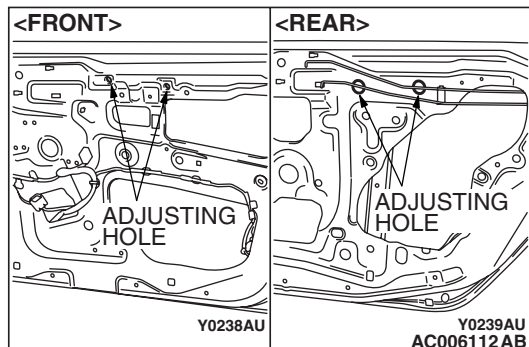



## GLASS SLIDING MECHANISM CHECK AND ADJUSTMENT

M1429000900206

If the window glass automatically starts moving downwards at the wrong time while it is being raised, carry out the following adjustment or replacement procedures.

1. Remove the door trim (Refer to GROUP 52A, Door trim [P.52A-13](#)).

2. Remove the waterproof film (Refer to [P.42-47](#)).

*NOTE: Insert a cushion or similar object to prevent damage to the glass if it should happen to fall down.*

3. Remove the window regulator assembly from the door window glass, and then raise and lower the door window glass by hand to check the operation force.

4. If the door window glass does not move up and down smoothly, check or repair the following points.

- Check the installation condition of the runchannel.
- Repair any twisting in the door sash.
- Check the installation condition of the lower sash or the center sash.

*NOTE: The lower sash cannot normally be adjusted, but it may be possible to adjust the sash span slightly within the range allowed by manufacturing tolerances by pushing the lower sash outwards while re-installing it.*

5. If repair or adjustment is not possible, replace the door assembly.

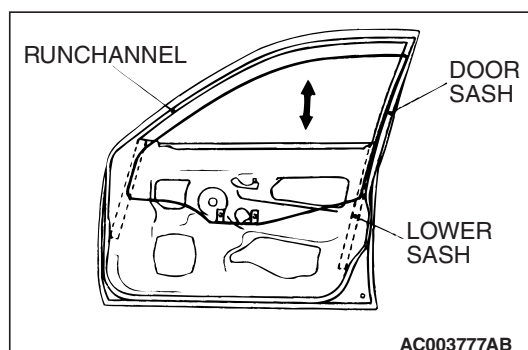

## POWER WINDOW TIMER FUNCTION CHECK

M1429004300273

After the doors are closed and the ignition switch is turned to the "LOCK" (OFF) position, the power windows should work within 30 seconds. The timer expires at the point the front door is opened during that 30 second time. If not, carry out the troubleshooting (Refer to GROUP 54B, Diagnosis [P.54B-9](#)).

## POWER WINDOW OPERATING CURRENT CHECK

M1429001100377

1. Remove the power window fuse and connect an ammeter as shown in the illustration.
2. When the power window switch is pressed to the "UP" position, a large amount of current flows at the time the window starts to close and when it is fully closed, so measure the operation current in the interval between these two points.

**Standard value (A):  $5 \pm 1A$  [Power supply voltage  $14.5 \pm 0.5V$ ,  $25^\circ C$  ( $77^\circ F$ )]**

3. If the operation current is outside the standard value, refer to GROUP 54B Diagnosis [P.54B-23](#).

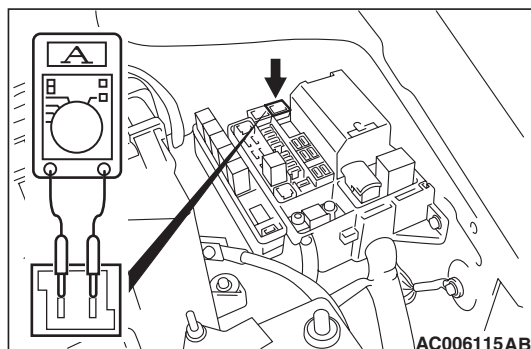

POWER WINDOW RELAY CHECK

M1429001800291

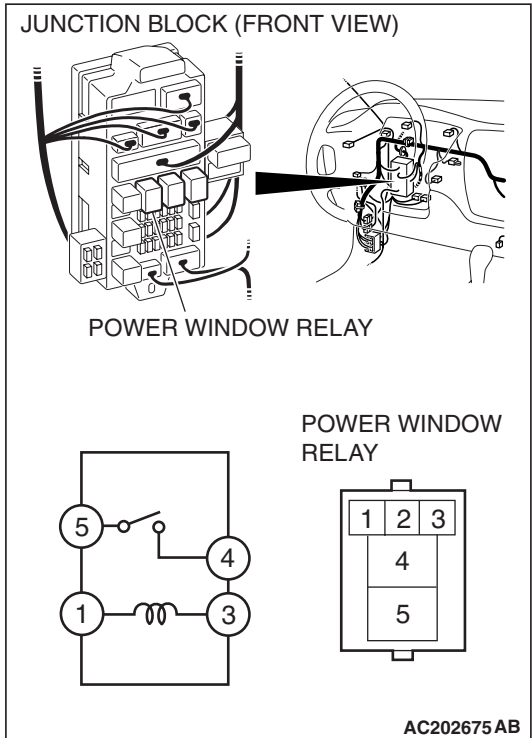

BATTERY VOLTAGE	TESTER CONNECTION	SPECIFIED CONDITION
Not applied	4 -5	Open circuit
<ul style="list-style-type: none"><li>Connect terminal No. 1 and the positive battery terminal.</li><li>Connect terminal No. 3 and the negative battery terminal.</li></ul>		Less than 2 ohms

CIRCUIT BREAKER (INCORPORATED IN THE POWER WINDOW MOTOR) INSPECTION

M1429001000392

1. Pull the power window switch to the UP position to fully close the door window glass, and keep pulling the switch for 10 additional seconds.
2. Release the power window switch from the UP position and immediately press it to the DOWN position. The condition of the circuit breaker is good if the door window glass starts to move downwards within 60 seconds.

POWER WINDOW CHECK

M1429004400377

1. Operate the power window switch of each seat to check and see that the power windows operate properly. If they don't, troubleshoot (Refer to GROUP 54B, Diagnosis [P.54B-9](#)).
2. Turn ON the power window lock switch of the power window main switch. Then operate the passenger's seat and back seat's power window sub switch to ensure that they do not operate. If they do, replace the power window main switch (Refer to [P.42-38](#)).

## CENTRAL DOOR LOCKING SYSTEM INSPECTION

M1427001100348

Check the following. Troubleshoot if any of the operations malfunction (Refer to GROUP 54B, Diagnosis [P.54B-9](#)).

- Insert the key into the driver's key cylinder and turn once counterclockwise to unlock the driver's door. Turn the key again counterclockwise to unlock all doors.
- All doors can be locked or unlocked using the front door <RH> key cylinder key operation.
- All door can be locked using the driver's inside door lock knob.
- All doors can be locked using the door lock switch built into the front power window (main or sub <RH>) switch.

## DOOR OUTSIDE HANDLE PLAY CHECK

M1423001600396

1. Check that the door outside handle play is within the standard value range.

### Standard value (A):

- Front door:  $2.3 \pm 2.1$  mm ( $0.09 \pm 0.08$  inch)
- Rear door:  $1.3 \pm 1.7$  mm ( $0.05 \pm 0.07$  inch)

2. If the door outside handle play is not within the standard value range, check the door outside handle or the door latch assembly. Replace if necessary.

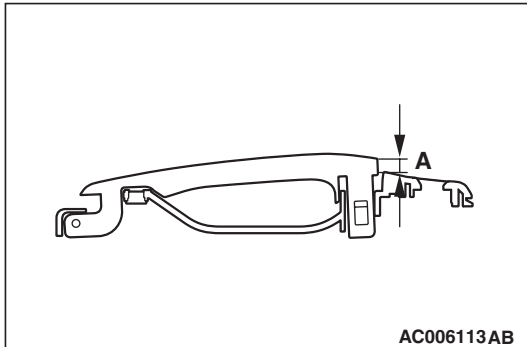

## DOOR INSIDE HANDLE PLAY ADJUSTMENT

M1423001500452

1. Check that the door inside handle play is within the standard value range.

### Standard value (B):

- Front door:  $10.4 \pm 9.6$  mm ( $0.41 \pm 0.38$  inch)
- Rear door:  $10 \pm 9.6$  mm ( $0.39 \pm 0.38$  inch)

2. If the door inside handle play is outside the standard value range:

- (1) Remove the door trim assembly (Refer to [P.52A-13](#)).
- (2) Remove the waterproof film (Refer to [P.42-47](#)).

- (3) Adjust the door inside handle play with the outer cable end connecting the door inside handle and inside lock cable.

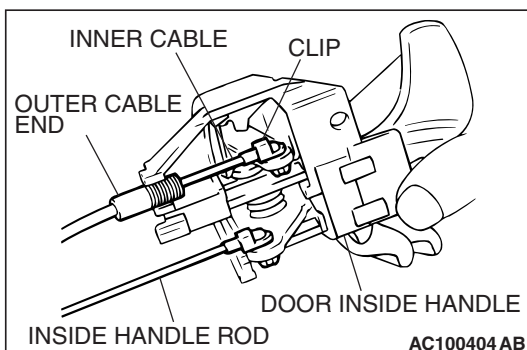
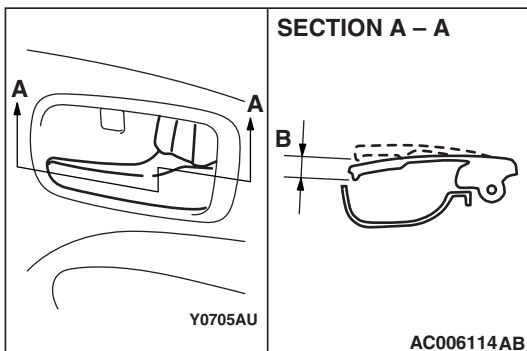

## DOOR ASSEMBLY

### REMOVAL AND INSTALLATION

M1423002200249

#### Post-installation Operation

- Door Fit Adjustment (Refer to P.42-31).

#### <FRONT DOOR>

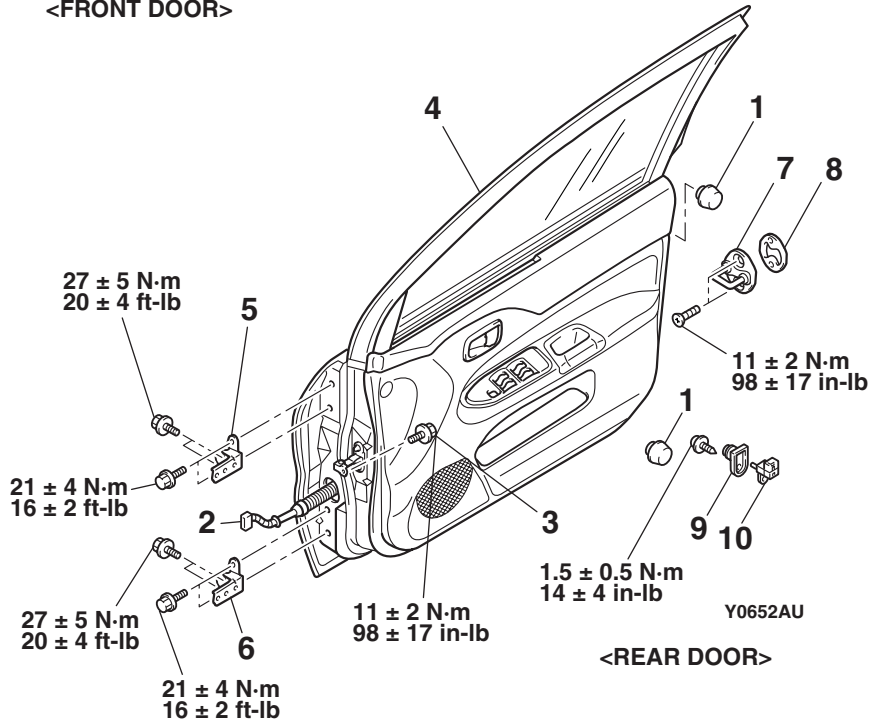

#### <REAR DOOR>

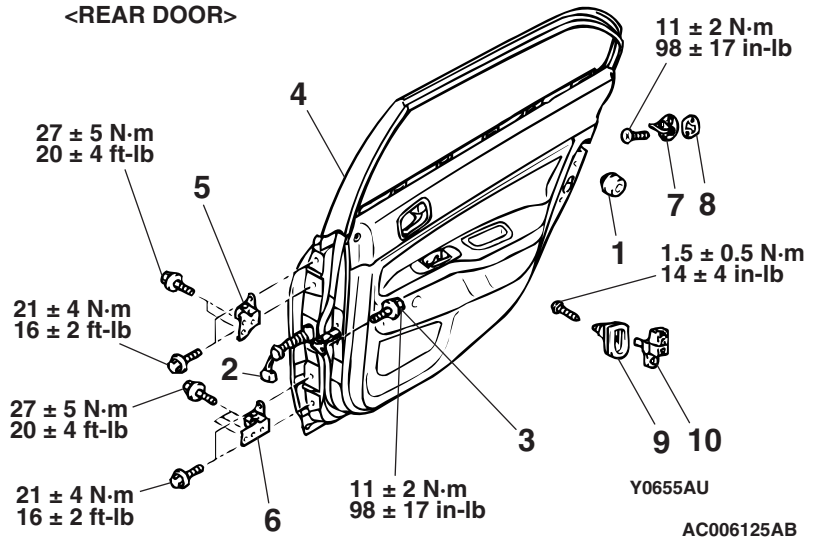
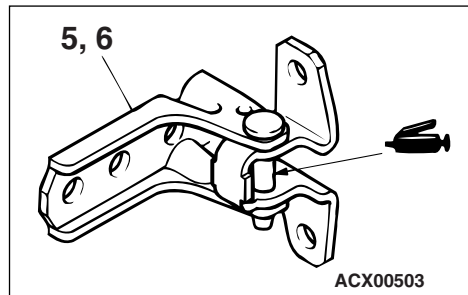

#### REMOVAL

1. DAMPER MAIL

#### DOOR ASSEMBLY REMOVAL STEPS

2. HARNESS CONNECTOR
3. DOOR CHECK CONNECTING BOLT
4. DOOR ASSEMBLY
5. DOOR UPPER HINGE
6. DOOR LOWER HINGE

#### STRIKER REMOVAL STEPS

&gt;&gt;A&lt;&lt;

7. STRIKER

8. STRIKER SHIM

#### DOOR SWITCH REMOVAL STEPS

9. DOOR SWITCH CAP

10. DOOR SWITCH

INSTALLATION SERVICE POINT

>>A<< STRIKER INSTALLATION

Align the center of the striker and latch to within  $\pm 1.5$  mm (0.06 inch), and install.

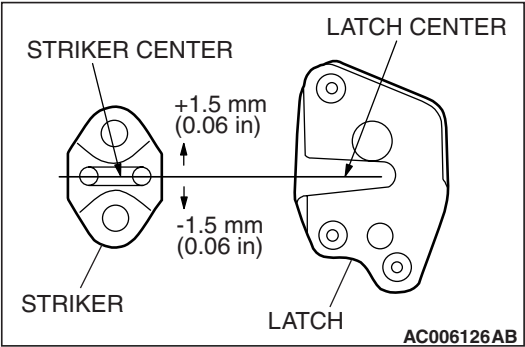

INSPECTION

M1423006000292

DOOR SWITCH CHECK

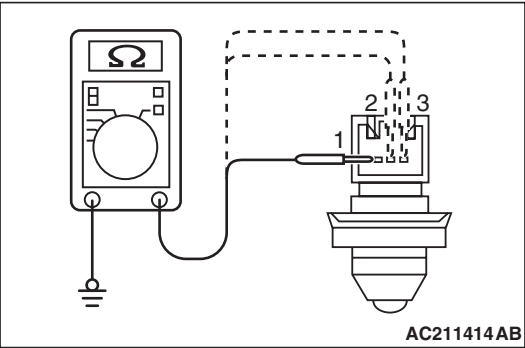

SWITCH POSITION	TESTER CONNECTION	SPECIFIED CONDITION
Released (ON)	1 –switch body, 2 –switch body, 3 – switch body	Less than 2 ohms
Depressed (OFF)	1 –switch body, 2 –switch body, 3 – switch body	Open circuit

## DOOR GLASS AND REGULATOR REMOVAL AND INSTALLATION

M1429001300575

### Pre-removal Operation

- Door Trim Removal (Refer to GROUP 52A, Door Trim P.52A-13).
- Waterproof Film Removal (Refer to P.42-47).

### Post-installation Operation

- Door Window Glass Adjustment (Refer to P.42-32).
- Waterproof Film Installation (Refer to P.42-47).
- Door Trim Installation (Refer to GROUP 52A, Door Trim P.52A-13).

#### <FRONT DOOR>

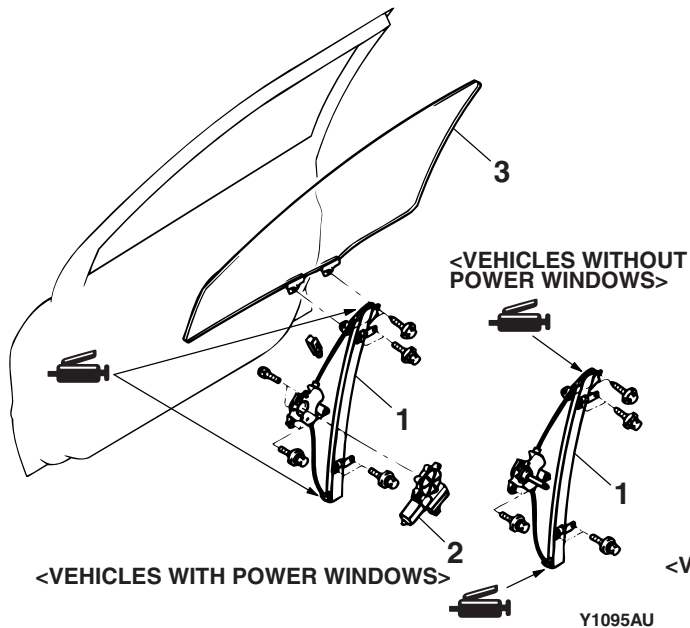

#### <REAR DOOR>

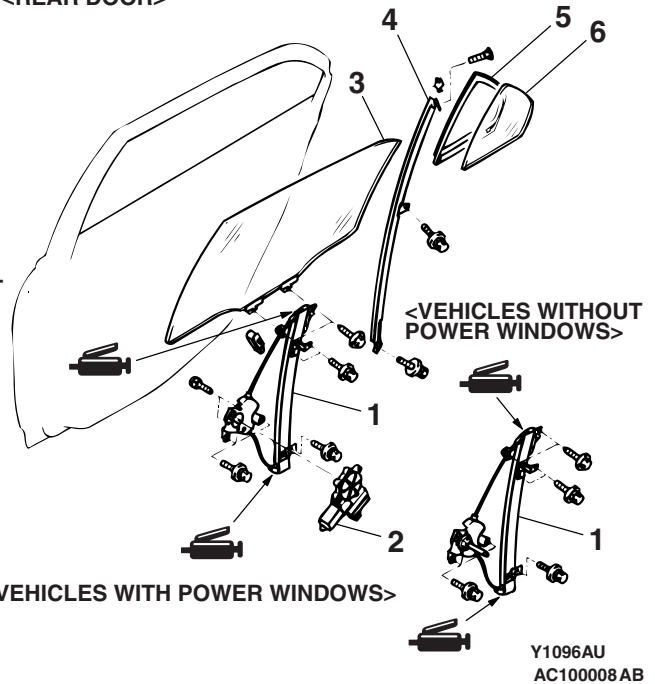

#### <FRONT DOOR>

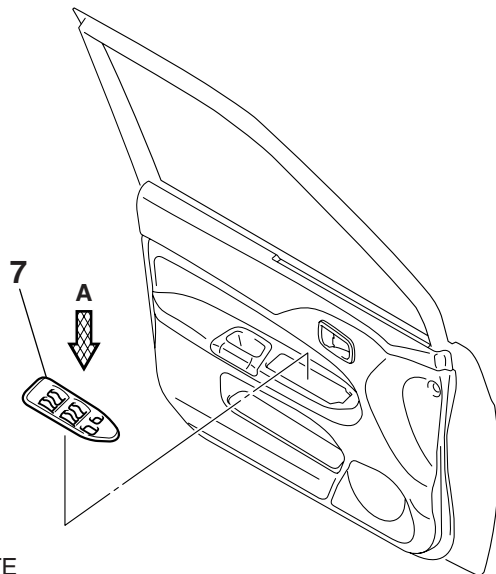

NOTE  
 ← : CLIP POSITIONS  
 ↗ : CLAW POSITIONS

#### VIEW A

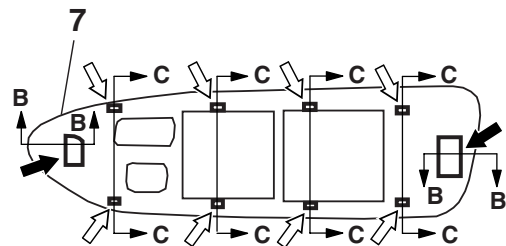

#### SECTION B - B

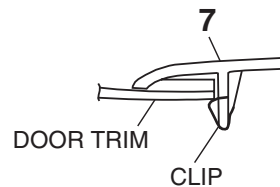

#### SECTION C - C

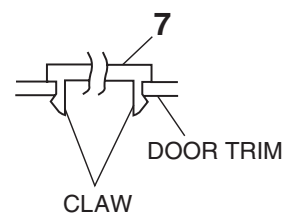

AC504666 AB

<REAR DOOR>

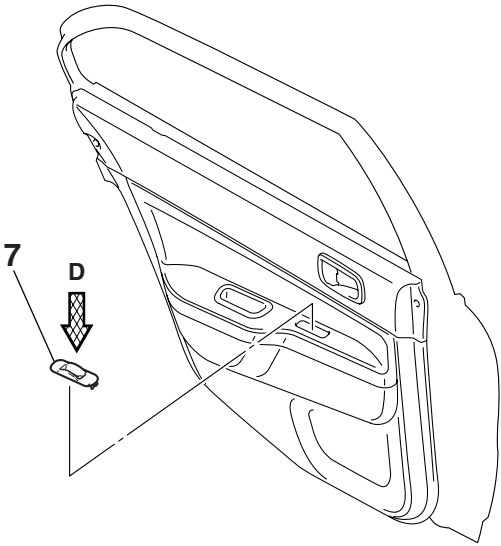

NOTE  
← : CLIP POSITIONS  
⇨ : CLAW POSITIONS

**DOOR WINDOW REGULATOR  
ASSEMBLY REMOVAL STEPS**

- <<A>> >>B<< 1. WINDOW REGULATOR ASSEMBLY  
<<A>> >>B<< 2. POWER WINDOW REGULATOR  
MOTOR ASSEMBLY

**DOOR WINDOW GLASS REMOVAL  
STEPS**

- WINDOW GLASS RUNCHANNEL  
(REFER TO P.42-47).

3. DOOR WINDOW GLASS

**STATIONARY WINDOW GLASS  
REMOVAL STEPS**

- WINDOW GLASS RUNCHANNEL  
(REFER TO P.42-47).
- DOOR BELTLINE INNER  
WEATHERSTRIP (REFER TO  
P.42-47).

**VIEW D**

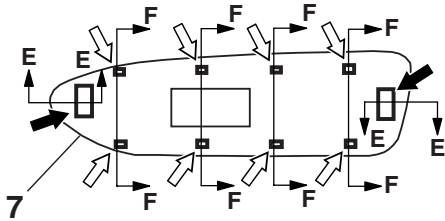

**SECTION E - E**

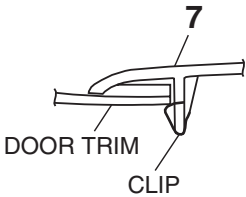

**SECTION F - F**

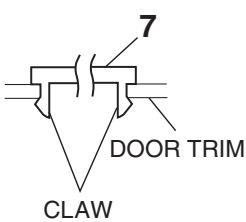

AC504667AB

**STATIONARY WINDOW GLASS  
REMOVAL STEPS (Continued)**

- <<B>> >>A<< 3. DOOR WINDOW GLASS  
4. CENTER SASH UPPER  
5. STATIONARY WINDOW GLASS  
6. STATIONARY WINDOW  
WEATHERSTRIP

**POWER WINDOW SWITCH REMOVAL  
STEPS**

7. POWER WINDOW SWITCH PANEL  
ASSEMBLY

**Required Special Tool:**

- MB990480: Window Glass Holder

**REMOVAL SERVICE POINTS****<<A>> WINDOW REGULATOR ASSEMBLY/POWER WINDOW REGULATOR MOTOR ASSEMBLY REMOVAL**

1. Remove the door window glass installation bolts.

**⚠ CAUTION**

If film is adhered to the door window glass, attach special tool MB990480 to the outside of the glass to prevent the film from peeling off.

2. Lift the door window glass, and attach special tool MB990480 to the glass as shown to prevent the glass from falling.
3. Remove the window regulator assembly and power window motor assembly.

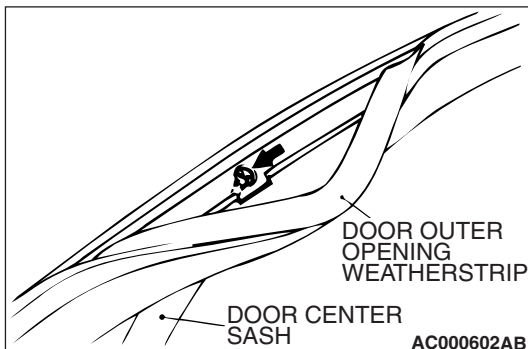
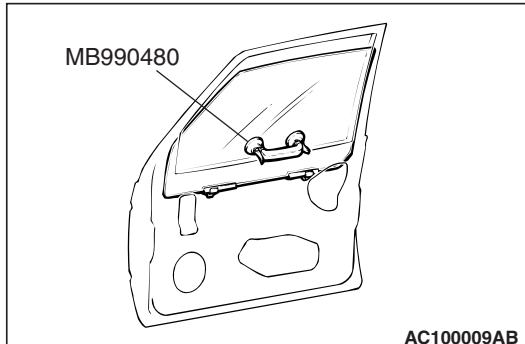
**<<B>> CENTER SASH UPPER REMOVAL**

1. Remove the door outer opening weatherstrip from the center sash upper only.
2. Remove the center sash upper mounting screws, and then remove the center sash upper from the door panel.

**INSTALLATION SERVICE POINTS****>>A<< CENTER SASH UPPER INSTALLATION**

Securely insert the center sash upper into the window rear sash (door).



**>>B<< WINDOW REGULATOR  
ASSEMBLY/POWER WINDOW REGULATOR  
MOTOR ASSEMBLY INSTALLATION**

When installing the window regulator assembly, tighten the bolts to the specified torque in the order shown.

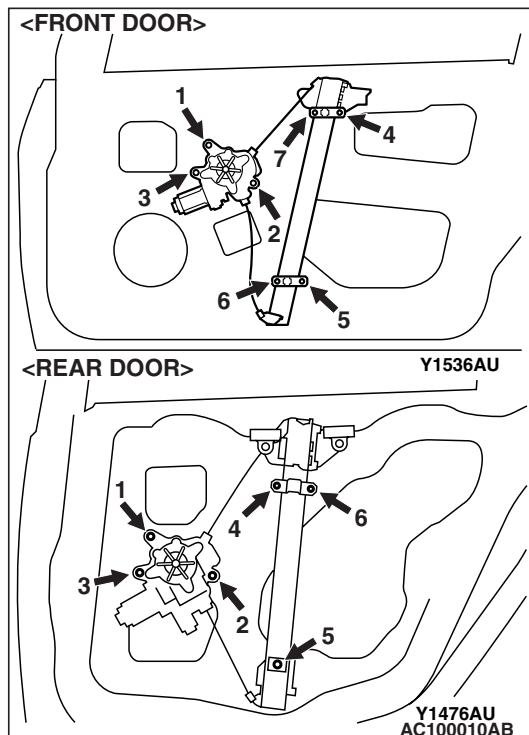
**INSPECTION**

M1429001400356

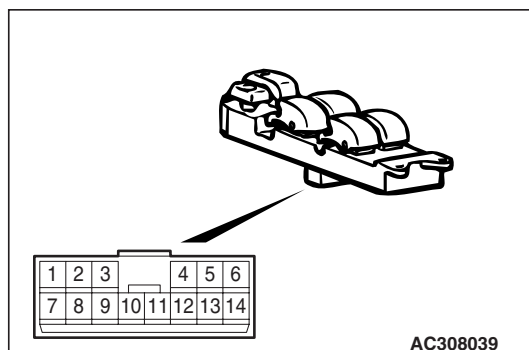
**POWER WINDOW SWITCH CONTINUITY CHECK****POWER WINDOW MAIN SWITCH'S FRONT <LH>  
SWITCH CHECK  
MAIN SWITCH**

SWITCH POSITION		TESTER CONNECTION	SPECIFIED CONDITION
FRONT (LH)	UP	7 -10, 8 -9,	Less than 2 ohms
	OFF	7 -9, 7 -8, 8 -9	
	DOWN	9 -10, 7 -8	
FRONT (RH)	UP	10 -12, 8 -14*	Less than 2 ohms
	OFF	12 -14, 8 -12*, 8 -14*	
	DOWN	10 -14, 8 -12*	
REAR (LH)	UP	1 -10, 3 -8*	Less than 2 ohms
	OFF	1 -3, 1 -8*, 3 -8*	
	DOWN	3 -10, 1 -8*	

SWITCH POSITION		TESTER CONNECTION	SPECIFIED CONDITION
REAR (RH)	UP	4 -10, 6 -8*	Less than 2 ohms
	OFF	4 -6, 4 -8*, 6 -8*	
	DOWN	6 -10, 4 -8*	

NOTE: \*: Set switch to UNLOCK position

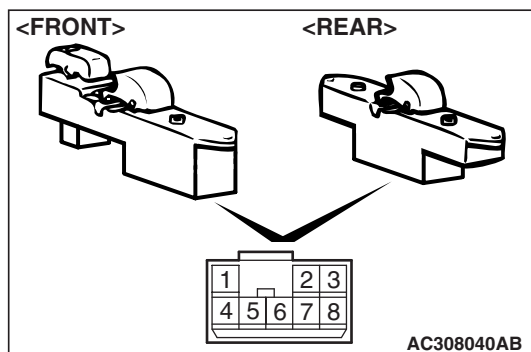

#### SUB SWITCH

SWITCH POSITION		TESTER CONNECTION	SPECIFIED CONDITION
Sub switch	UP	4 -5, 6 -7	Less than 2 ohms
	OFF	4 -5, 7 -8	
	DOWN	4 -6, 7 -8	

#### POWER WINDOW REGULATOR MOTOR CONTINUITY CHECK

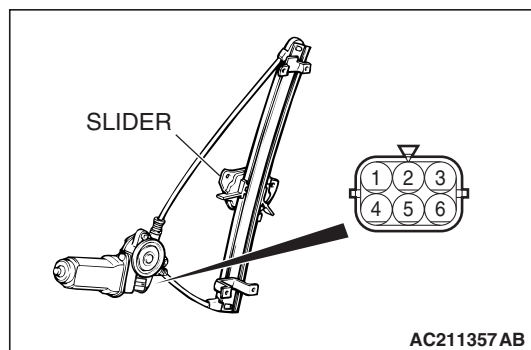

BATTERY CONNECTION	SLIDER POSITION
<ul style="list-style-type: none"> <li>Connect terminal No. 1 and the negative battery terminal.</li> <li>Connect terminal No. 4 and the positive battery terminal.</li> </ul>	UP
<ul style="list-style-type: none"> <li>Connect terminal No. 4 and the negative battery terminal.</li> <li>Connect terminal No. 1 and the positive battery terminal.</li> </ul>	DOWN

## DOOR HANDLE AND LATCH REMOVAL AND INSTALLATION

M1423004600599

### Pre-removal Operation

- Door Trim Removal (Refer to GROUP 52A, Door Trim P.52A-13).

### Post-installation Operation

- Door Inside Handle Play Check (Refer to P.42-35).
- Door Outside Handle Play Check (Refer to P.42-35).
- Door Trim Installation (Refer to GROUP 52A, Door Trim P.52A-13).

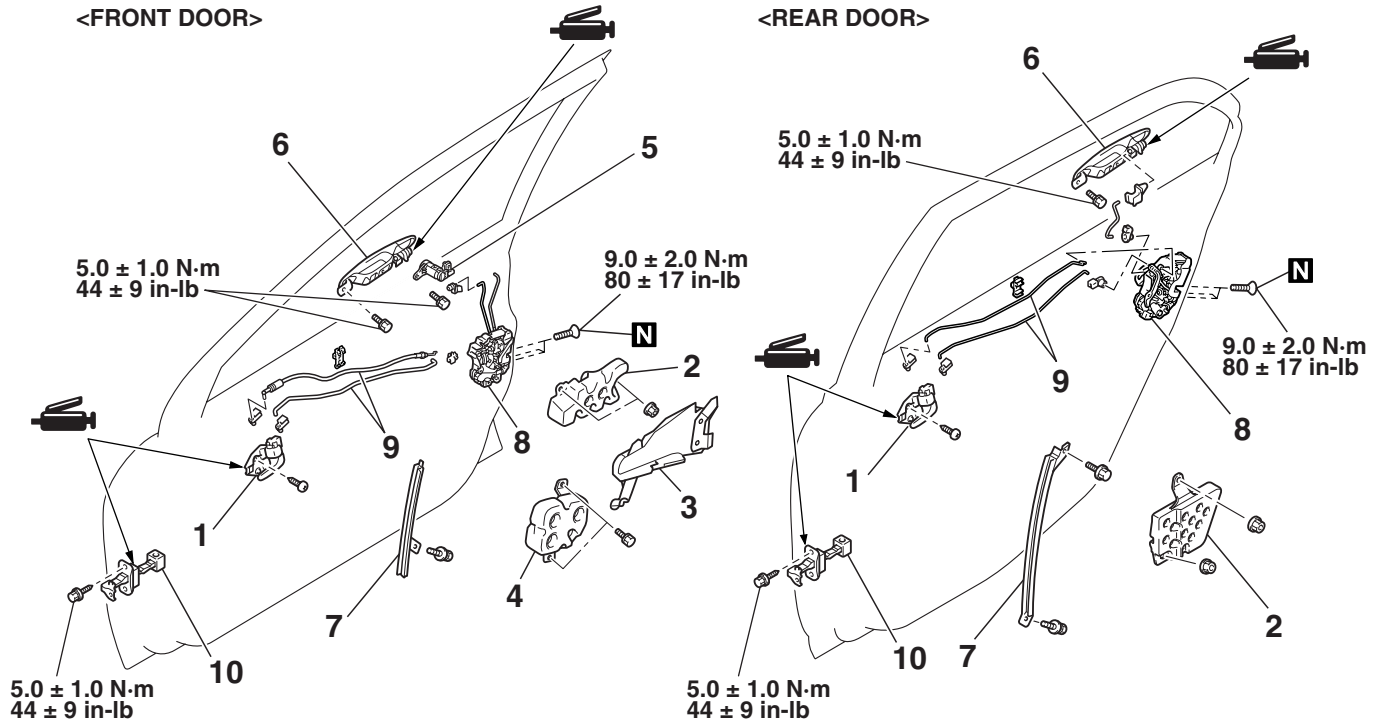

AC211922 AB

### DOOR HANDLE AND DOOR LATCH ASSEMBLY REMOVAL STEPS

- >>C<<
- DOOR INSIDE HANDLE
    - WATERPROOF FILM (REFER TO P.42-47).
  - DOOR ENERGY ABSORBER CORE
  - DOOR ENERGY ABSORBER UPPER CORE
  - DOOR ENERGY ABSORBER LOWER CORE
    - DOOR BELTLINE INNER WEATHERSTRIP (REFER TO P.42-47).

### DOOR HANDLE AND DOOR LATCH ASSEMBLY REMOVAL STEPS

- CENTER SASH UPPER (REAR DOOR) (REFER TO P.42-38).
  - DOOR LOCK KEY CYLINDER
  - DOOR OUTSIDE HANDLE
- >>B<<
- LOWER SASH
  - DOOR LATCH ASSEMBLY
  - LINK
- ### DOOR CHECK REMOVAL STEPS
- WATERPROOF FILM (REFER TO P.42-47).
- >>A<<
- DOOR CHECK

INSTALLATION SERVICE POINTS

>>A<< DOOR CHECK INSTALLATION

Install the door check so that the identification mark faces upwards.

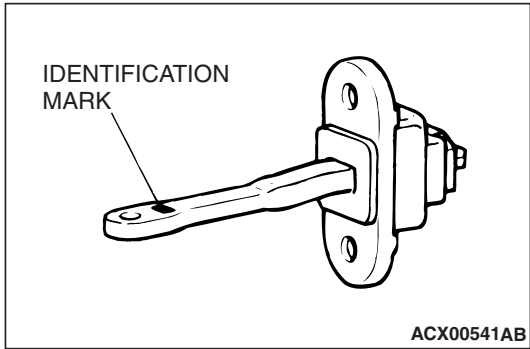

ITEM		IDENTIFICATION MARK
Front Door	Left door	39L
	Right door	39R
Rear Door	Left door	40L
	Right door	40R

>>B<< LOWER SASH INSTALLATION

Securely insert the rear lower sash into the window rear sash.

>>C<< DOOR INSIDE HANDLE INSTALLATION

1. Install the inside lock cable to the door inside handle as follows:
  - (1) Install the inner cable end in the inside lock cable to the clip in the door inside handle.
  - (2) Turn the inside lock knob to the door lock position.
  - (3) Install the outer cable end to the door inside handle securely.
  - (4) Install the clip to the inner cable.
2. Install the inside handle rod to the door inside handle.
3. Install the door inside handle to the door.

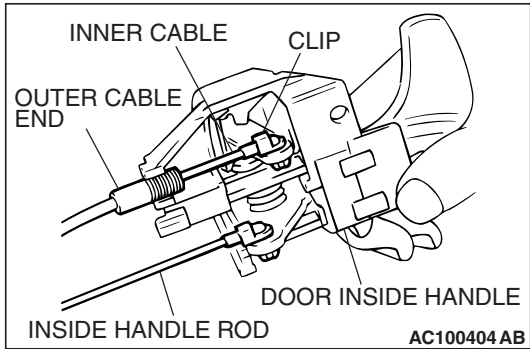

## INSPECTION

### FRONT DOOR LOCK ACTUATOR CHECK

#### ACTUATOR OPERATION CHECK

LEVER POSITION	BATTERY CONNECTION	LEVER OPERATION
At the "LOCK" position	<ul style="list-style-type: none"> <li>Connect terminal No. 4 and the negative battery terminal.</li> <li>Connect terminal No. 6 and the positive battery terminal.</li> </ul>	The lever moves from the "LOCK" position to the "UNLOCK" position.
At the "UNLOCK" position	<ul style="list-style-type: none"> <li>Connect terminal No. 6 and the negative battery terminal.</li> <li>Connect terminal No. 4 and the positive battery terminal.</li> </ul>	The lever moves from the "UNLOCK" position to the "LOCK" position.

#### ACTUATOR SWITCH CHECK <LEFT SIDE>

LEVER POSITION	TESTER CONNECTION	SPECIFIED CONDITION
At the "LOCK" position	1 -2	Open circuit
At the "UNLOCK" position		Less than 2 ohms

### REAR DOOR LOCK ACTUATOR CHECK

#### ACTUATOR OPERATION CHECK

LEVER POSITION	BATTERY CONNECTION	LEVER OPERATION
At the "LOCK" position	<ul style="list-style-type: none"> <li>Connect terminal No. 4 and the negative battery terminal.</li> <li>Connect terminal No. 6 and the positive battery terminal.</li> </ul>	The lever moves from the "LOCK" position to the "UNLOCK" position.
At the "UNLOCK" position	<ul style="list-style-type: none"> <li>Connect terminal No. 6 and the negative battery terminal.</li> <li>Connect terminal No. 4 and the positive battery terminal.</li> </ul>	The lever moves from the "UNLOCK" position to the "LOCK" position.

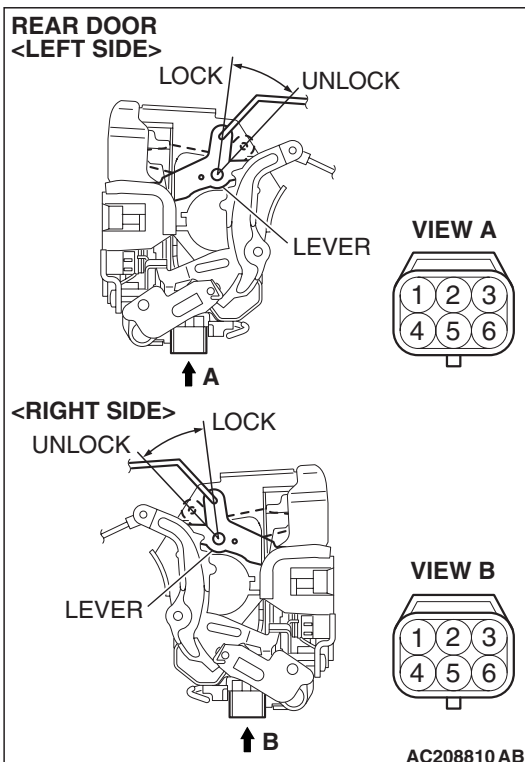
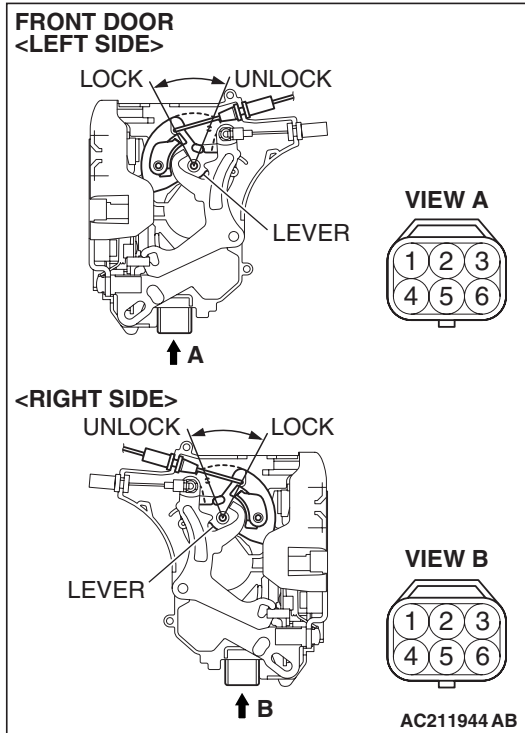

DOOR LOCK KEY CYLINDER SWITCH CHECK

<DRIVER'S SIDE>

SWITCH POSITION	TESTER CONNECTION	SPECIFIED CONDITION
LOCK	2 -3	Less than 2 ohms
NEUTRAL (OFF)	1 -2, 2 -3	Open circuit
UNLOCK	1 -2	Less than 2 ohms

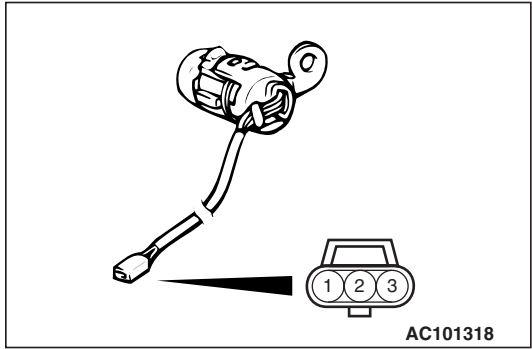

CENTRAL DOOR LOCK SWITCH CONTINUITY CHECK

Remove the power window switch (Refer to [P.42-38](#)).

<DRIVER'S SIDE>

SWITCH POSITION	TESTER CONNECTION	SPECIFIED CONDITION
LOCK	5 -12	Less than 2 ohms
OFF	5 -12, 5 -10, 5 -12	Open circuit
UNLOCK	10 -12	Less than 2 ohms

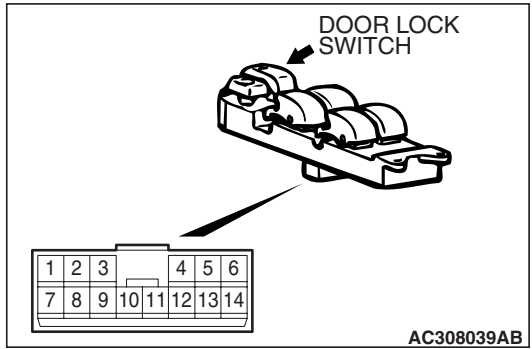

<PASSENGER'S SIDE>

SWITCH POSITION	TESTER CONNECTION	SPECIFIED CONDITION
LOCK	1 -2	Less than 2 ohms
OFF	1 -2, 2 -3, 1 -3	Open circuit
UNLOCK	2 -3	Less than 2 ohms

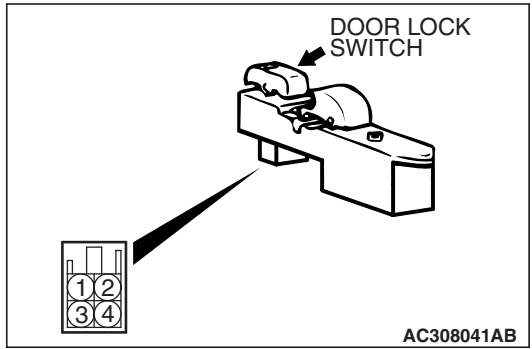

# WINDOW GLASS RUNCHANNEL AND DOOR OPENING WEATHERSTRIP REMOVAL AND INSTALLATION

M1423003100621

## <FRONT DOOR>

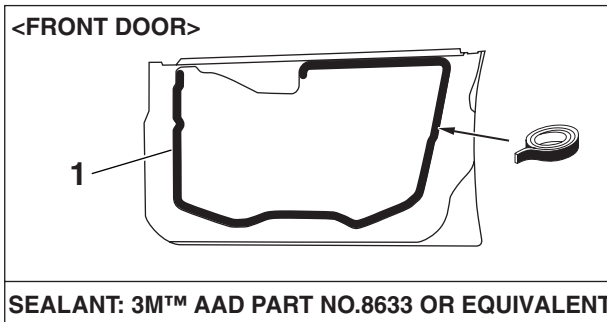
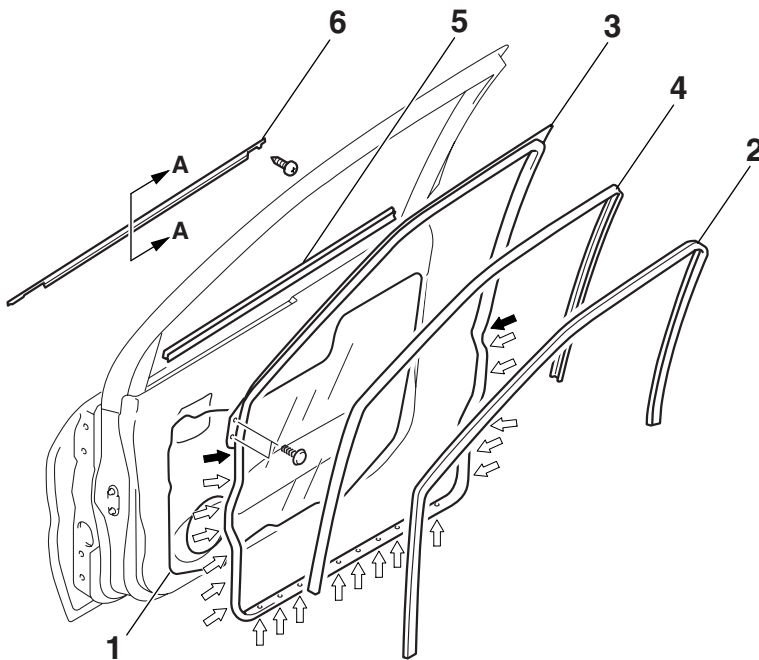

### WATERPROOF FILM REMOVAL STEPS

- DOOR TRIM ASSEMBLY (REFER TO GROUP 52A, TRIMS [P.52A-11](#)).
  - SPEAKER (REFER TO GROUP 52A, TRIMS [P.52A-11](#)).
1. WATERPROOF FILM

### DOOR INNER OPENING

#### WEATHERSTRIP REMOVAL STEPS

- SCUFF PLATE, CENTER PILLAR LOWER TRIM AND COWL SIDE TRIM (REFER TO GROUP 52A, TRIMS [P.52A-11](#)).
2. DOOR INNER OPENING WEATHERSTRIP (BODY SIDE)

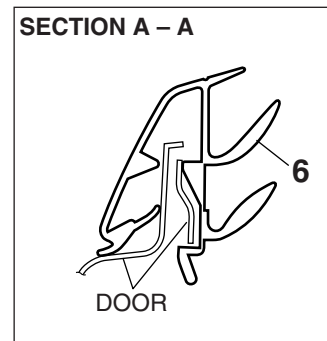
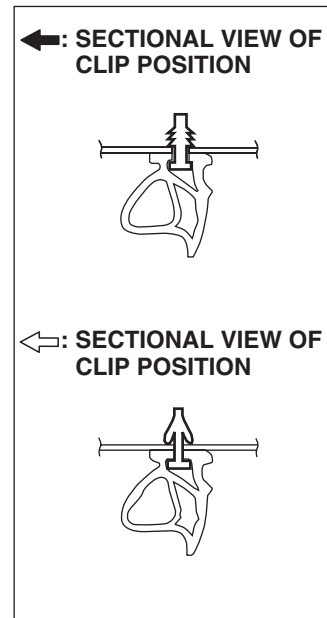

AC212058AD

### DOOR OUTER OPENING WEATHERSTRIP REMOVAL STEPS

- FRONT DOOR CHECK MOUNTING BOLT (DOOR SIDE) (REFER TO [P.42-36](#)).

### DOOR WINDOW GLASS RUNCHANNEL REMOVAL

4. DOOR WINDOW GLASS RUNCHANNEL

### DOOR BELTLINE INNER WEATHERSTRIP REMOVAL STEPS

- FRONT DOOR TRIM (REFER TO GROUP 52A, DOOR TRIM [P.52A-13](#)).
5. DOOR BELTLINE INNER WEATHERSTRIP

DOOR BELTLINE MOLDING REMOVAL  
STEPS

- DOOR MIRROR ASSEMBLY  
(REFER TO GROUP 51, DOOR  
MIRROR P.51-36).
- DOOR WINDOW GLASS (REFER  
TO P.42-38).
- 6. DOOR BELTLINE MOLDING

<REAR DOOR>

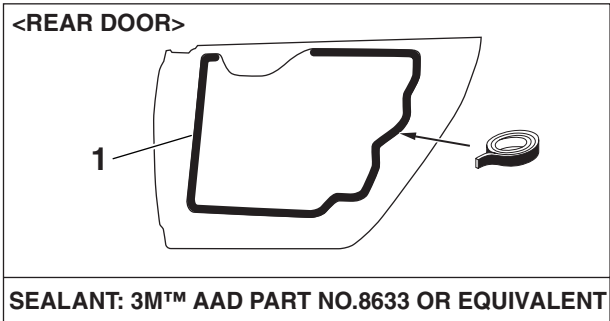
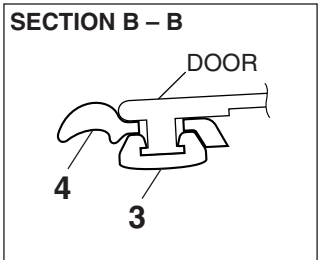
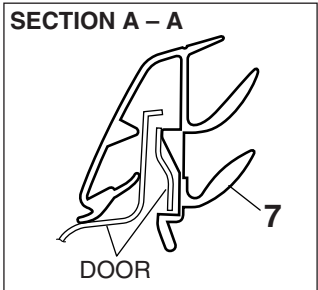
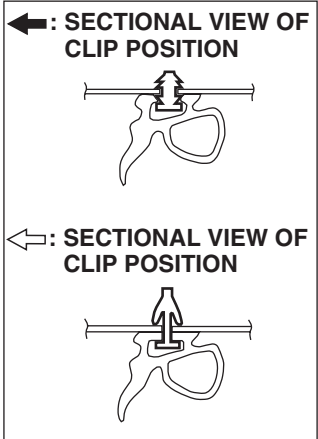
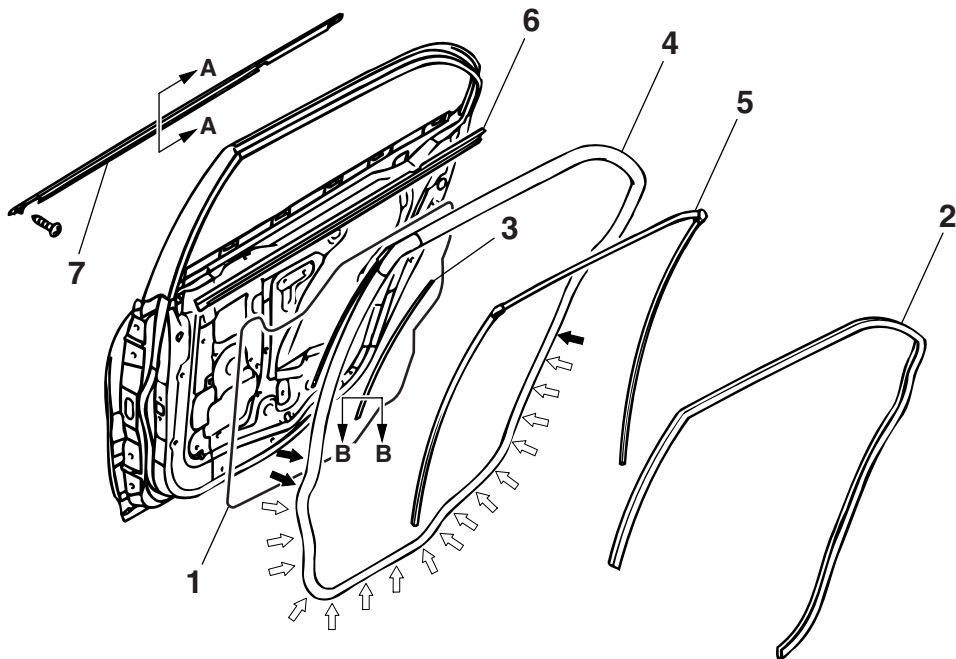

AC212072AC

WATERPROOF FILM REMOVAL  
STEPS

1. WATERPROOF FILM

DOOR INNER OPENING

WEATHERSTRIP REMOVAL STEPS

- SCUFF PLATE, CENTER PILLAR  
LOWER TRIM AND COWL SIDE  
TRIM (REFER TO GROUP 52A,  
TRIMS P.52A-11).
- 2. DOOR INNER OPENING  
WEATHERSTRIP (BODY SIDE)

DOOR OUTER OPENING  
WEATHERSTRIP REMOVAL STEPS

- REAR DOOR CHECK MOUNTING  
BOLT (DOOR SIDE) (REFER TO  
P.42-36).
- 3. RETAINER WEATHERSTRIP

- 4. DOOR OUTER OPENING  
WEATHERSTRIP

DOOR WINDOW GLASS  
RUNCHANNEL REMOVAL

- 5. DOOR WINDOW GLASS  
RUNCHANNEL

<<A>> >>A<<



**DOOR BELTLINE INNER  
WEATHERSTRIP REMOVAL STEPS**

- REAR DOOR TRIM (REFER TO GROUP 52A, DOOR TRIM [P.52A-13](#)).
- CENTER SASH UPPER (REFER TO [P.42-38](#)).
- 6. DOOR BELTLINE INNER WEATHERSTRIP

**DOOR BELTLINE MOLDING REMOVAL  
STEPS**

- DOOR WINDOW GLASS (REFER TO [P.42-38](#)).
- STATIONARY GLASS (REFER TO [P.42-38](#)).
- 7. DOOR BELTLINE MOLDING

**REMOVAL SERVICE POINT**

**<<A>> DOOR OUTER OPENING WEATHERSTRIP  
REMOVAL**

Make a fabricated tool as shown in the illustration to remove the door weatherstrip.

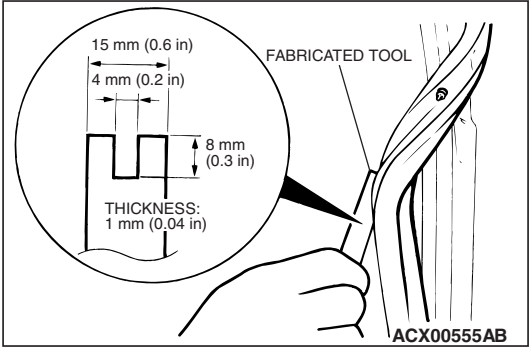

**INSTALLATION SERVICE POINT**

**>>A<< DOOR OUTER OPENING WEATHERSTRIP  
INSTALLATION**

The clip color identifies the left and right weatherstrips, so be sure to use the colors for the correct door.

APPLICABLE SIDE	IDENTIFICATION COLOR
Right door	Pink
Left door	Natural (White)

## TRUNK LID

### TRUNK LID DIAGNOSIS

#### INTRODUCTION TO TRUNK LID DIAGNOSIS

M1421005800352

Difficult locking and unlocking, uneven clearance and height, and generation of wind noise from the trunk lid may be caused by improper adjustment of the trunk lid.

#### TRUNK LID DIAGNOSTIC TROUBLESHOOTING STRATEGY

M1421005900326

Use these steps to plan your diagnostic strategy. If you follow them carefully, you will be sure that you have exhausted most of the possible ways to find a trunk lid fault.

1. Gather information from the customer.
2. Verify that the condition described by the customer exists.
3. Find the malfunction by following the Symptom Chart.
4. Verify malfunction is eliminated.

#### SYMPTOM CHART

M1421006000360

SYMPTOM	INSPECTION PROCEDURE	REFERENCE PAGE
Difficult locking and unlocking	1	<a href="#">P.42-50</a>
Uneven body clearance	2	<a href="#">P.42-51</a>
Uneven height	3	<a href="#">P.42-51</a>

#### SYMPTOM PROCEDURES

##### INSPECTION PROCEDURE 1: Difficult Locking and Unlocking

#### DIAGNOSIS

**STEP 1. Check the release cable routing condition.**

**Q: Is the release cable routing condition good?**

**YES :** Go to Step 3.

**NO :** Repair the release cable, then go to Step 2.

**STEP 2. Check the engagement of the trunk lid latch and trunk lid striker.**

**Q: Are the trunk lid latch and trunk lid striker engaged correctly?**

**YES :** Adjust the trunk lid striker. Refer to [P.42-53](#).

**NO :** Then go to Step 3.

**STEP 3. Retest the system.**

**Q: Does the trunk lid lock operate easily?**

**YES :** The procedure is complete.

**NO :** Return to Step 1.

## INSPECTION PROCEDURE 2: Uneven Body Clearance

### DIAGNOSIS

**STEP 1. Check the clearance around the trunk lid.**

**Q: Are the apertures between the trunk lid and the adjacent body panels aligned correctly?**  
**YES :** Adjust the trunk lid panel assembly. Refer to [P.42-52](#).  
**NO :** Then go to Step 2.

**STEP 2. Retest the system.**

**Q: Are the clearances between the body panels even?**  
**YES :** The procedure is complete.  
**NO :** Return to Step 1.

## INSPECTION PROCEDURE 3: Uneven Height

### DIAGNOSIS

**STEP 1. Check the trunk lid bumper height.**

**Q: Is the trunk lid bumper height proper?**  
**YES :** Adjust the trunk lid bumper. Refer to [P.42-54](#).  
**NO :** Then go to Step 2.

**STEP 2. Retest the system.**

**Q: Are the trunk lid and body height even?**  
**YES :** The procedure is complete.  
**NO :** Return to Step 1.

### SPECIAL TOOL

M1421000600320

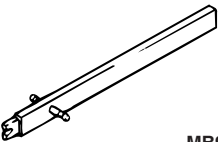
TOOL	TOOL NUMBER AND NAME	SUPERSESSION	APPLICATION
 MB991244	MB991244 Torsion bar remover and installer	—	Removal and installation of trunk lid torsion bar

## ON-VEHICLE SERVICE

### TRUNK LID ADJUSTMENT

M1421001000031

1. If the clearance around the trunk lid panel assembly is not uniform and locking and unlocking of the trunk lid is difficult, make adjustments to the trunk lid bumpers (refer to [P.42-53](#)) and trunk lid hinges (refer to [P.42-52](#)).
2. If the clearance around the trunk lid panel assembly is uniform, but locking and unlocking of the trunk lid is difficult, make adjustments to the trunk lid bumpers (refer to [P.42-53](#)) and trunk lid striker (refer to [P.42-53](#)).

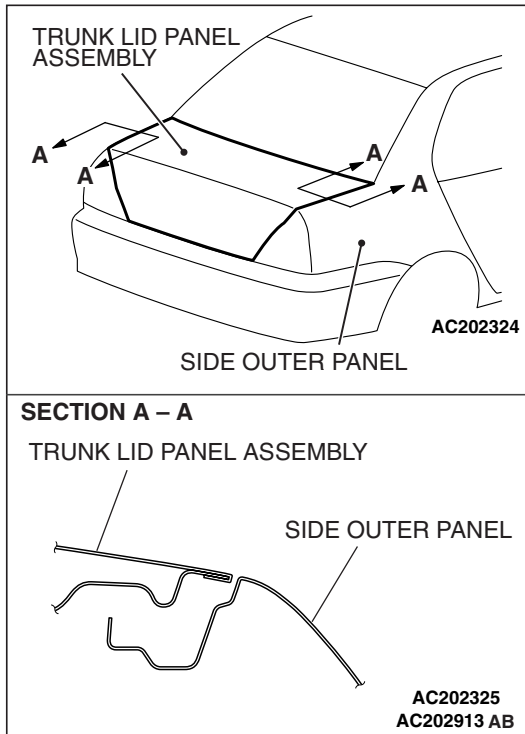

3. If there is a difference in height between the side outer panels and the side edges of the trunk lid panel assembly, check the trunk lid hinges and, if necessary, replace them.

4. If the clearance around the trunk lid panel assembly is not uniform, and the trunk lid can be locked and unlocked smoothly, make adjustments to the trunk lid bumpers (refer to P.42-53) and trunk lid hinges (Refer to P.42-52).
5. If the locking and unlocking of the trunk lid still is difficult after making the above adjustments, adjust the trunk lid striker (Refer to P.42-53).

## ADJUSTMENT OF CLEARANCE AROUND TRUNK LID

M1421008100028

Loosen the trunk lid panel assembly mounting bolts and move the trunk lid panel assembly to make the clearance around the trunk lid uniform.

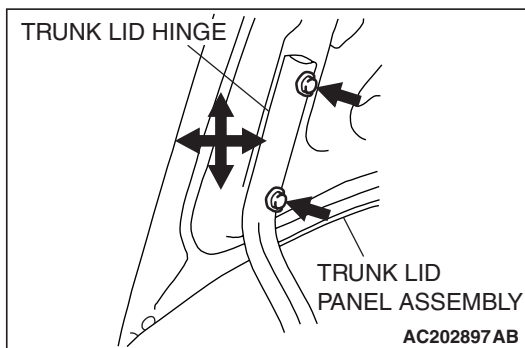

## TRUNK LID STRIKER ADJUSTMENT

M1421008200025

After checking the trunk lid release cable for proper routing, loosen the trunk lid striker mounting bolts. Change the position of the trunk lid striker relative to the trunk lid latch assembly so that trunk lid locking and unlocking effort is correct.

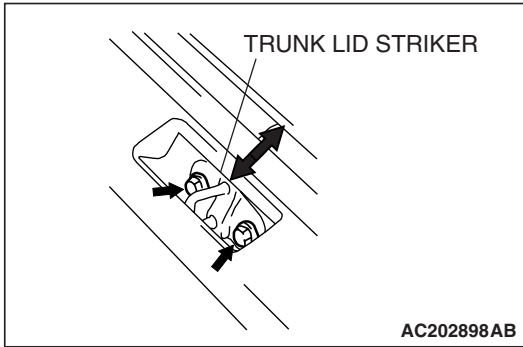

## TRUNK LID HEIGHT ADJUSTMENT

M1421008300022

Turn each trunk lid bumper until the height shown in the drawing is reached. If the trunk lid panel height on one side is different from that on the other side (even after the trunk lid bumpers have been adjusted to the height indicated in the drawing), turn the trunk lid bumper(s) slightly to make fine adjustments to the trunk lid panel height.

**NOTE:** When the bumper is new, one full turn of the trunk lid bumper changes the height approximately 3 mm (0.1 inch). Turn it clockwise to reduce height. Turn it counterclockwise to increase height.

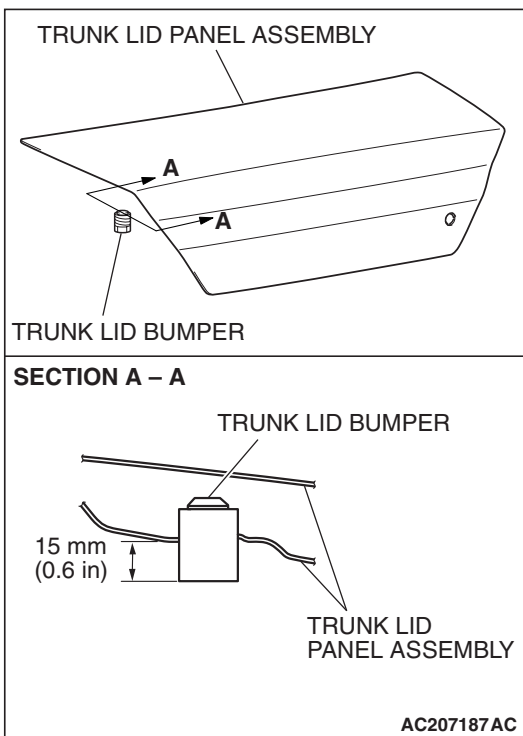

## TRUNK LID

## REMOVAL AND INSTALLATION

M1421002200317

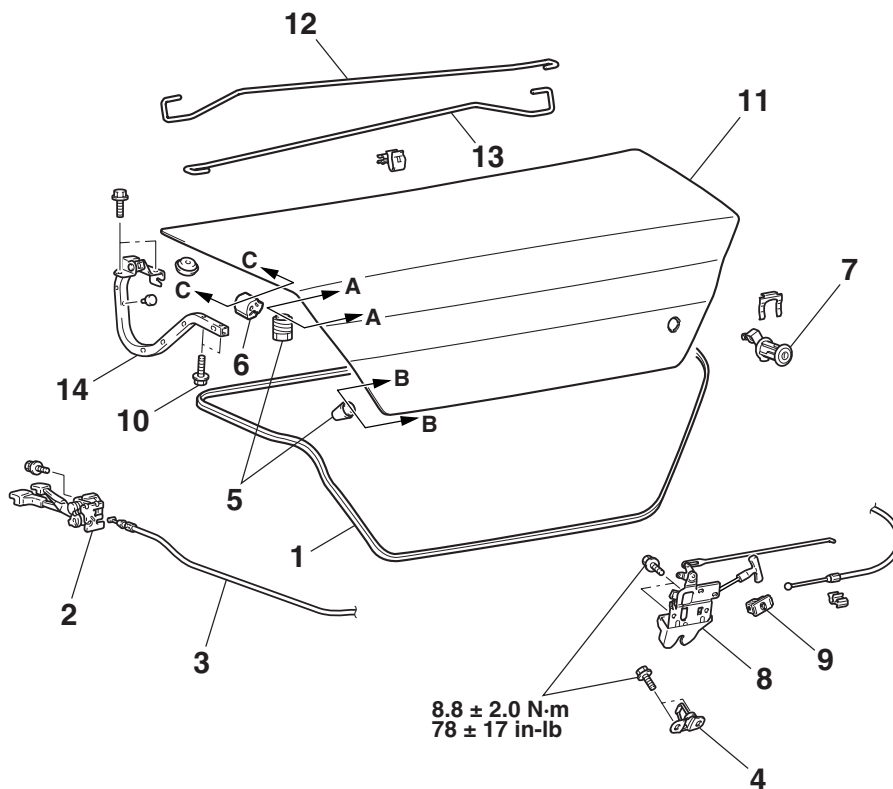

8.8 ± 2.0 N·m  
78 ± 17 in·lb

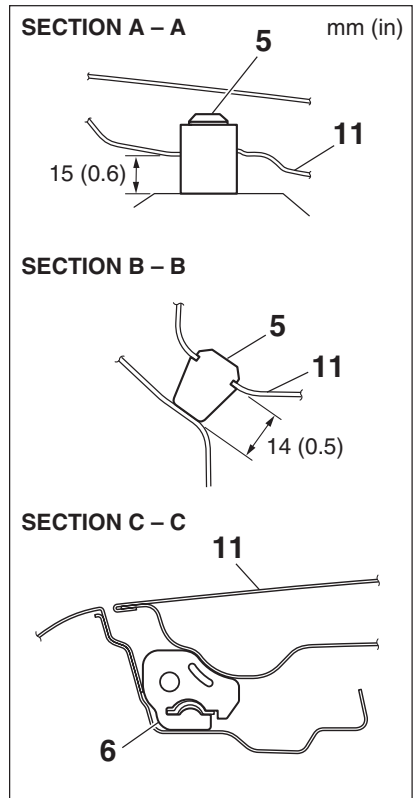

AC212008 AB

### TRUNK LID WEATHERSTRIP REMOVAL STEPS

- REAR END TRIM (REFER TO GROUP 52A, TRIM [P.52A-11](#)).

### >>B<< 1. TRUNK LID WEATHERSTRIP TRUNK LID RELEASE CABLE AND TRUNK LID RELEASE HANDLE REMOVAL STEPS

- TRUNK REAR SIDE TRIM (LH) (REFER TO GROUP 52A, TRIM [P.52A-11](#)).
  - REAR SEAT (REFER TO GROUP 52A, SEAT [P.52A-22](#)).
  - CENTER PILLAR LOWER TRIM (REFER TO GROUP 52A, TRIM [P.52A-11](#)).
  - COWL SIDE TRIM (REFER TO GROUP 52A, TRIM [P.52A-11](#)).
  - ACCELERATOR PEDAL STOPPER (REFER TO GROUP 17, ACCELERATOR PEDAL [P.17-5](#)).
2. TRUNK LID RELEASE HANDLE
  3. TRUNK LID RELEASE CABLE

### TRUNK LID STRIKER REMOVAL STEPS

- REAR END TRIM (REFER TO GROUP 52A, TRIM [P.52A-11](#)).

### 4. TRUNK LID STRIKER

### TRUNK LID PANEL REMOVAL STEPS

5. TRUNK LID BUMPER
6. DAMPER
7. TRUNK LID LOCK CYLINDER
8. TRUNK LID LATCH ASSEMBLY
9. HANDLE HOLDER
10. TRUNK LID HINGE MOUNTING BOLT
11. TRUNK LID PANEL ASSEMBLY

### TRUNK LID LATCH REMOVAL

7. TRUNK LID LATCH ASSEMBLY

### TRUNK LID HINGE REMOVAL STEPS

- REAR SHELF TRIM (REFER TO GROUP 52A, TRIM [P.52A-11](#)).
  - REAR SEAT (REFER TO GROUP 52A, SEAT [P.52A-22](#)).
11. TRUNK LID PANEL ASSEMBLY
  12. TRUNK LID TORSION BAR (LH)
  13. TRUNK LID TORSION BAR (RH)
  14. TRUNK LID HINGE

&lt;&lt;A&gt;&gt; &gt;&gt;A&lt;&lt;

&lt;&lt;A&gt;&gt; &gt;&gt;A&lt;&lt;

### Required Special Tool:

- MB991244: Torsion Bar Remover and Installer

GREASE APPLICATION AREA

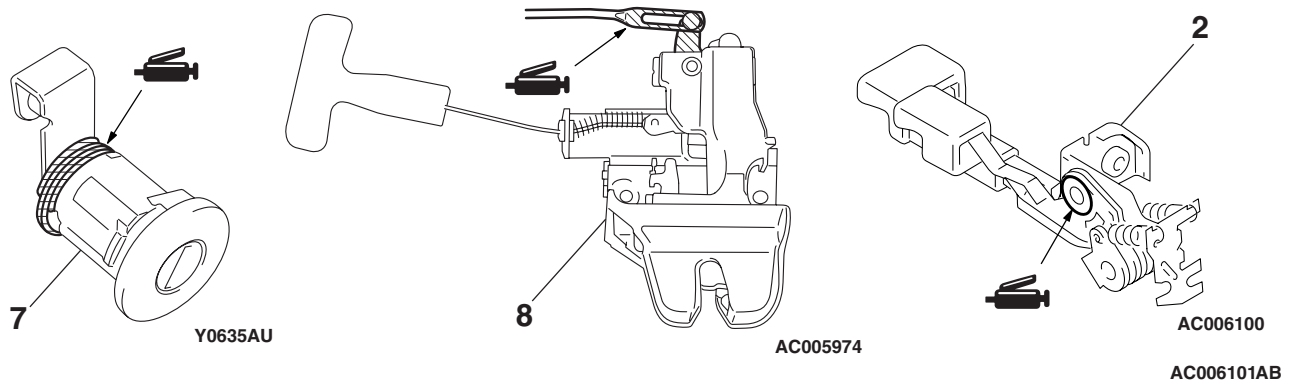

REMOVAL SERVICE POINT

<<A>> TRUNK LID TORSION BAR REMOVAL

1. Attach the special tool MB991244 to the illustrated portion of the trunk lid torsion bar <LH> on the right hand of the vehicle, then use the tool to detach the trunk lid torsion bar <LH> from the trunk lid hinge <RH>
2. Remove the trunk lid torsion bar <RH> in the same way as the trunk lid torsion bar <LH>.

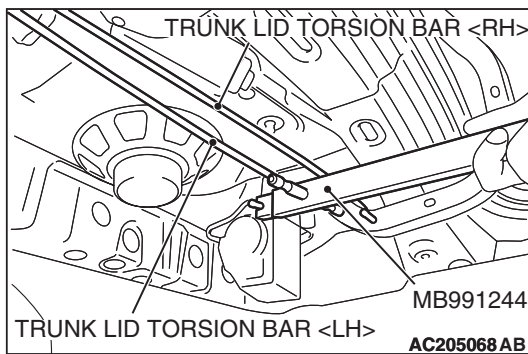

INSTALLATION SERVICE POINTS

>>A<< TRUNK LID TORSION BAR INSTALLATION

Install the trunk lid torsion bars using the following procedure.

**CAUTION**

Install the trunk lid torsion bar <RH> before the trunk lid torsion bar <LH>. If the sequence is reversed, the trunk lid torsion bar <RH> will not be able to be installed because the special tool MB991244 will interfere with the trunk lid torsion bar <LH> during installation of the trunk lid torsion bar <RH>.

1. Identify the LH and RH torsion bars by the color mark made at the center of each torsion bar.

TRUNK LID TORSION BAR		MARK COLOR
LH	Vehicles without rear spoiler	No mark
	Vehicles with rear spoiler	Green
RH	Vehicles without rear spoiler	Red
	Vehicles with rear spoiler	Yellow

2. Insert the right end of the trunk lid torsion bar <RH> in the hole in the trunk lid hinge <RH>.
3. Press portion A of the trunk lid torsion bar <RH> left end against point A on the trunk lid hinge <LH> as shown in View F in the drawing.
4. Twist the portion B of the trunk lid torsion bar <RH> left end using the special tool MB991244 until it is moved from point B and pressed against point C of the trunk lid hinge <LH> as shown in View F. Then force the portion into point D.
5. Twist the portion A of the trunk lid torsion bar <RH> left end until it reaches point E on the trunk lid hinge <LH> as shown in View F.
6. Attach the trunk lid torsion bar <LH> to the trunk lid hinge <RH> using the same method as the trunk lid torsion bar <RH>.

>>B<< TRUNK LID WEATHERSTRIP INSTALLATION

Install the trunk lid weatherstrip so that the marking and the joint are aligned with the body center line,

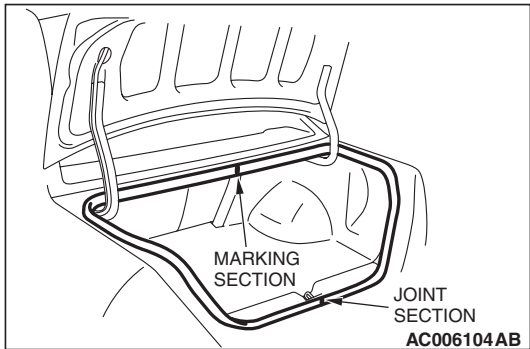
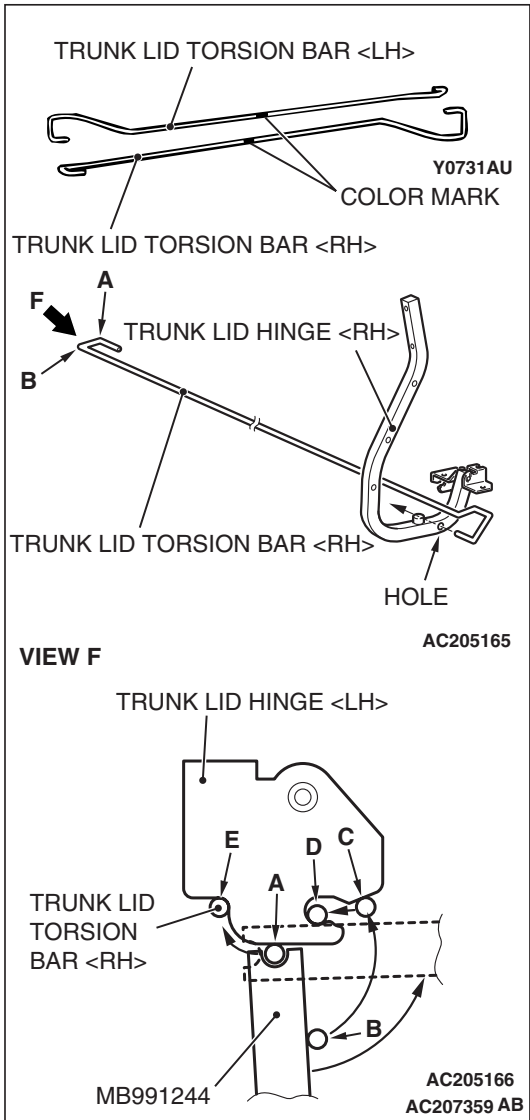



## INSPECTION

M1421004800122

### TRUNK LID LATCH SWITCH CONTINUITY CHECK

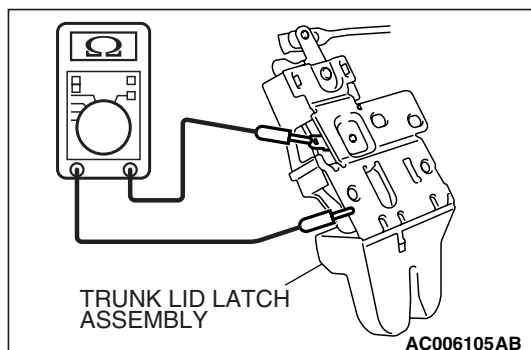

SWITCH POSITION	TESTER CONNECTION	SPECIFIED CONDITION
ON (Latch open)	1 –Ground	Less than 2 ohms
OFF (Latch shut)	–	Open circuit

# KEYLESS ENTRY SYSTEM

## GENERAL DESCRIPTION

The keyless entry system is equipped to GSR as standard and optionally equipped to RS.

The main features are:

- Antenna and receiver are incorporated in the ETACS-ECU.
- ID code can be registered by using the scan tool MB991958 (M.U.T.-III sub assembly).
- Transmitter is a key holder type, which incorporates lock button and unlock button.

- M1428000100348
- The locking is answered back by two times' flashing of the dome light, two times' flashing of the turn signal lights and one time sounding of the horn answerback.
  - The unlocking is answered back by illuminating of the dome light for 15 seconds and one time flashing of the turn signal lights.



## KEYLESS ENTRY SYSTEM DIAGNOSIS

The keyless entry system is controlled by the Simplified Wiring System (SWS). For troubleshooting, refer to GROUP 54B, Diagnosis [P.54B-23](#).

M1428000700469

## SPECIAL TOOLS

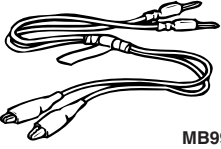
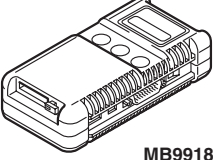
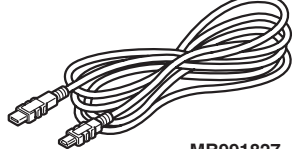
M142800600428

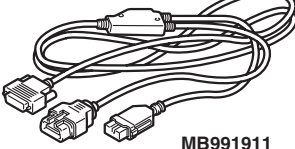
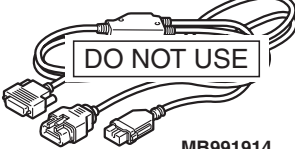
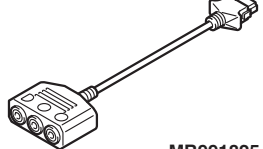
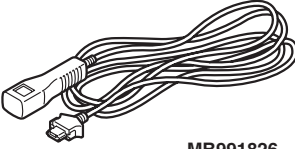
TOOL	TOOL NUMBER AND NAME	SUPERSESION	APPLICATION
 MB991529	MB991529 Diagnostic trouble code check harness	Tool not necessary if scan tool (M.U.T.-III) is available	<ul style="list-style-type: none"> <li>For registration of secret code</li> <li>For setting of hazard answerback function</li> </ul>
<p><b>A</b></p>  MB991824	<p>MB991958</p> <p>A: MB991824 B: MB991827 C: MB991910 D: MB991911 E: MB991914 F: MB991825 G: MB991826</p> <p>M.U.T.-III sub assembly</p> <p>A: Vehicle communication interface (V.C.I.) B: M.U.T.-III USB cable C: M.U.T.-III main harness A (Vehicles with CAN communication system) D: M.U.T.-III main harness B (Vehicles without CAN communication system) E: M.U.T.-III main harness C (for Daimler Chrysler models only) F: M.U.T.-III measurement adapter G: M.U.T.-III trigger harness</p>	<p>MB991824-KIT</p> <p><i>NOTE: G: MB991826 M.U.T.-III trigger harness is not necessary when pushing V.C.I. ENTER key.</i></p>	<ul style="list-style-type: none"> <li>For registration of secret code</li> <li>For setting of hazard answerback function</li> </ul> <p><b>⚠ CAUTION</b> M.U.T.-III main harness B (MB991911) should be used. M.U.T.-III main harness A and C should not be used for this vehicle.</p>
<p><b>B</b></p>  MB991827			
<p><b>C</b></p>  MB991910			
<p><b>D</b></p>  MB991911			
<p><b>E</b></p>  MB991914			
<p><b>F</b></p>  MB991825			
<p><b>G</b></p>  MB991826 MB991958			

## ON-VEHICLE SERVICE

### HOW TO REPLACE THE TRANSMITTER BATTERY

M1428000900311

#### CAUTION

Do not allow water or dust to enter the inside of the transmitter when it is open. Also, do not touch the precision electronic device.

1. Remove the set screw to remove the battery from the transmitter.
2. Install a battery with its (+) side face-down.

**Battery required for replacement: Coin type battery CR2032**

3. Insert the claw first, and assemble the transmitter.
4. Verify that the keyless entry system operates.

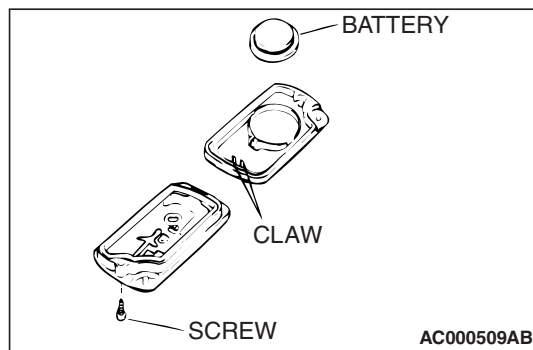

### KEYLESS ENTRY SYSTEM TIMER LOCK FUNCTION INSPECTION

M1428004000075

Press the “UNLOCK” button on the transmitter and do not open any doors. The doors should relock within 30 seconds. If not, troubleshoot. Refer to GROUP 54B, Diagnosis [P.54B-9](#).

### ENABLING/DISABLING THE ANSWERBACK FUNCTION

M1428003200344

#### Required Special Tools:

- MB991529: Diagnostic Trouble Code Check Harness
- MB991958: Scan Tool (M.U.T.-III Sub Assembly)
  - MB991824: Vehicle Communication Interface (V.C.I.)
  - MB991911: M.U.T.-III Main Harness B

If the keyless entry system locks or unlocks the doors, the dome light flashes or illuminates, the hazard warning light flashes (hazard answerback function) and the horn sounds (horn answerback function). The hazard and horn answerback functions can be enabled or disabled according to the following procedure:

### ENABLING/DISABLING THE HAZARD ANSWERBACK FUNCTION

The hazard answerback function can be enabled or disabled by one of the two following procedures.

**<WHEN THE TRANSMITTER IS USED AFTER  
GROUNDING DATA LINK CONNECTOR  
TERMINAL 1>**

1. Enter the hazard answerback customize mode by observing one of the following steps. If the ETACS-ECU enters the customize mode, its tone alarm will sound once.

**⚠ CAUTION**

**Turn the ignition switch to the "LOCK" (OFF) position and then connect data link connector terminal 1 to ground.**

- (1) Connect the data link connector terminal 1 to ground.
- (2) Close the driver's side door.
- (3) Leave the windshield washer switch on for at least ten seconds. Then the ETACS-ECU tone alarm will sound once.

2. If the transmitter "LOCK" button is pushed consecutively twice within two seconds, the ETACS-ECU tone alarm will sound, indicating that the hazard answerback function can be enabled or disabled when the doors are locked.

- **Enable the hazard answerback function when the doors are locked: The ETACS-ECU tone alarm will sound once.**
- **Disable the hazard answerback function when the doors are locked: The ETACS-ECU tone alarm will sound twice.**

3. If the transmitter "UNLOCK" button is pushed consecutively twice within two seconds, the ETACS-ECU tone alarm will sound, indicating that the hazard answerback function can be enabled or disabled when the doors are unlocked.

- **Enable the hazard answerback function when the doors are unlocked: The ETACS-ECU tone alarm will sound once.**
- **Disable the hazard answerback function when the doors are unlocked: The ETACS-ECU tone alarm will sound twice.**

4. Exit the hazard answerback customize mode by observing one of the following steps.

**⚠ CAUTION**

**Turn the ignition switch to the "LOCK" (OFF) position and then disconnect data link connector terminal 1 from ground.**

- (1) Disconnect data link connector terminal 1 from ground.
- (2) Turn the ignition switch to position other than "LOCK" (OFF), or remove the ignition key.
- (3) Open the driver's side door.

*NOTE: If any operation is not done for at least three minutes after the ETACS-ECU has entered the customize mode, the hazard answerback customize mode will be canceled automatically.*

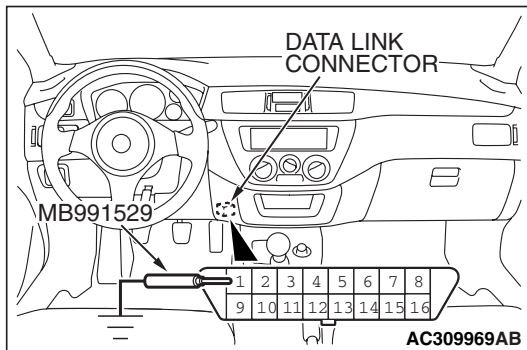

**<WHEN THE TRANSMITTER IS USED AFTER  
CONNECTING THE SPECIAL TOOL MB991824  
(V.C.I.) TO THE DATA LINK CONNECTOR>**

1. Enter the hazard answerback customize mode by observing one of the following steps. If the ETACS-ECU enters the customize mode, its tone alarm will sound once.

**⚠ CAUTION**

**Turn the ignition switch to the "LOCK" (OFF) position and then connect special tool MB991824 (V.C.I.) to the data link connector.**

- (1) Connect the special tool MB991824 (V.C.I.) to the data link connector.
  - (2) Close the driver's side door.
  - (3) Leave the windshield washer switch on for at least ten seconds. Then the ETACS-ECU tone alarm will sound once.
2. If the transmitter "LOCK" button is pushed consecutively twice within two seconds, the ETACS-ECU tone alarm will sound, indicating that the hazard answerback function can be enabled or disabled when the doors are locked.
    - **Enable the hazard answerback function when the doors are locked: The ETACS-ECU tone alarm will sound once.**
    - **Disable the hazard answerback function when the doors are locked: The ETACS-ECU tone alarm will sound twice.**
  3. If the transmitter "UNLOCK" button is pushed consecutively twice (within two seconds), the ETACS-ECU tone alarm will sound, indicating that the hazard answerback function can be enabled or disabled when the doors are unlocked.
    - **Enable the hazard answerback function when the doors are unlocked: The ETACS-ECU tone alarm will sound once.**
    - **Disable the hazard answerback function when the doors are unlocked: The ETACS-ECU tone alarm will sound twice.**
  4. Exit the hazard answerback customize mode by observing one of the following steps.

**⚠ CAUTION**

**Turn the ignition switch to the "LOCK" (OFF) position and then disconnect special tool MB991824 (V.C.I.) from the data link connector.**

- (1) Disconnect special tool MB991824 (V.C.I.) from the data link connector.
- (2) Turn the ignition switch to position other than "LOCK" (OFF), or remove the ignition key.
- (3) Open the driver's side door.

*NOTE: If any operation is not done for at least three minutes after the ETACS-ECU has entered the customize mode, the hazard answerback customize mode will be canceled automatically.*

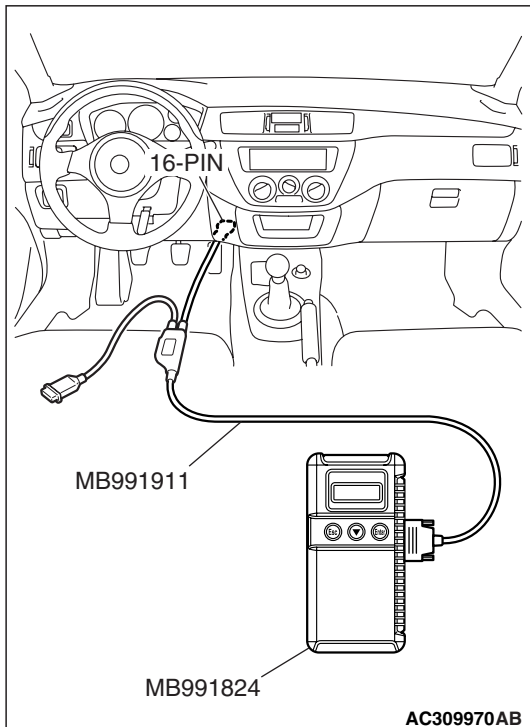

**<HOW TO ADJUST HAZARD ANSWERBACK  
WHEN THE TRANSMITTER IS USED TO LOCK  
DOORS>**

1. Remove the ignition key.
2. Push the "UNLOCK" button and then push the "LOCK" button after 4 seconds to 10 seconds.
3. Release the "LOCK" button and then release the "UNLOCK" button within 10 seconds after Step 2 . The ETACS-ECU tone alarm will sound, indicating that the hazard answerback function can be enabled or disabled when the doors are locked.
  - **Enable the hazard answerback function when the doors are locked: The ETACS-ECU tone alarm will sound once.**
  - **Disable the hazard answerback function when the doors are locked: The ETACS-ECU tone alarm will sound twice.**

**<HOW TO ADJUST HAZARD ANSWERBACK  
WHEN THE TRANSMITTER IS USED TO UNLOCK  
DOORS>**

1. Remove the ignition key.
2. Push the "UNLOCK" button and then push the "LOCK" button after 4 seconds to 10 seconds.
3. Release the "UNLOCK" button and then release the "LOCK" button within 10 seconds after Step 2 . The ETACS-ECU tone alarm will sound, indicating that the hazard answerback function can be enabled or disabled when the door are unlocked.
  - **Enable the hazard answerback function when the doors are unlocked: The ETACS-ECU tone alarm will sound once.**
  - **Disable the hazard answerback function when the doors are unlocked: The ETACS-ECU tone alarm will sound twice.**

**ENABLING/DISABLING THE HORN  
ANSWERBACK FUNCTION**

1. Remove the ignition key.
2. Push the "LOCK" button and then push the "UNLOCK" button after 4 seconds to 10 seconds.
3. Release the "LOCK" or "UNLOCK" button and then release the "UNLOCK" or "LOCK" button within 10 seconds after Step 2. The ETACS-ECU tone alarm will sound, indicating that the horn answerback function can be enabled or disabled.
  - **Enable the horn answerback function\*: The ETACS-ECU tone alarm will sound once.**

- **Disable the horn answerback function:** The ETACS-ECU tone alarm will sound twice.
- **Enable the horn answerback function\*\*:** The ETACS-ECU tone alarm will sound three times.

**NOTE:**

\*: The horn will sound if "LOCK" button is pressed with the doors locked.

\*\* : The horn will sound if the doors are locked with the keyless entry system.

## HOW TO REGISTER SECRET CODE

M1428001000645

### Required Special Tools:

- MB991529: Diagnostic Trouble Code Check Harness
- MB991958: Scan Tool (M.U.T.-III Sub Assembly)
  - MB991824: Vehicle Communication Interface (V.C.I.)
  - MB991911: M.U.T.-III Main Harness B

Each individual secret code is registered inside the transmitter, and so it is necessary to register these codes with the EEPROM inside the receiver in the following cases.

- When the transmitter or ETACS-ECU is replaced
- If more transmitters are to be used
- If it appears that a problem is occurring because of faulty registration of a code.

A maximum of four different codes can be stored in the EEPROM memory (four different transmitters can be used). When the code for the first transmitter is registered, the previously registered codes for all transmitters are cleared. Therefore, if you are using four transmitters or are adding more transmitters, the codes for all transmitters must be registered at the same time.

## WHEN SPECIAL TOOL MB991529 IS USED

1. Insert the ignition key into the key cylinder and check that the doors have been locked normally when the ignition key is turned.
2. Insert the ignition key into the key cylinder.

**⚠ CAUTION**

**Turn the ignition switch to the "LOCK" (OFF) position and then connect data link connector terminal 1 to ground.**

3. Connect the data link connector terminal 1 to ground.

**NOTE:** Connecting terminal 1 of the data link connector to ground will put the system in secret code registration standby mode.

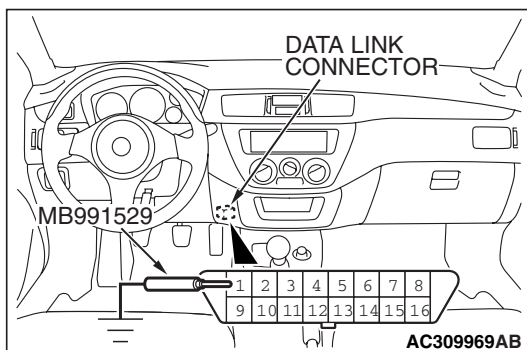

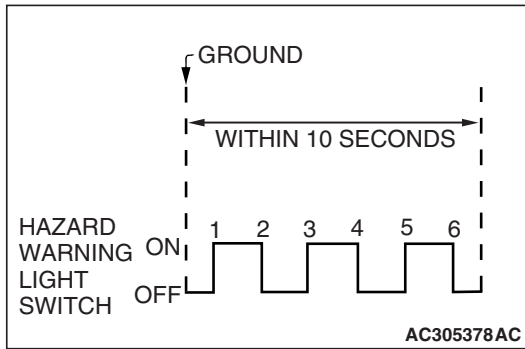

4. Push the hazard warning light switch six times within 10 seconds.

*NOTE: At this time the code registration monitor request is output and becomes registration mode (all doors locked and then all doors unlocked).*

*NOTE: The hazard warning light switch is turned on and off alternately whenever it is pushed.*

5. Press the transmitter button, and then press it two times within 10 seconds of the first press. This will register the code.
6. When registration is completed, the code registration monitor request is output (all doors locked and then all doors unlocked).
7. If you are using two or more transmitters or have added a second transmitter, the next transmitter should be registered within one minute after registering the code for the previous transmitter. The registration procedure is common for all the transmitter.
8. Registration mode will be canceled under the following conditions:
  - When the secret code for four transmitters has been registered;
  - When passing one minute after finishing the registration of all transmitters;
  - When no secret codes have been registered for more than one minute after the registration mode is entered;
  - When the data link connector terminal 1 to ground is disconnected;
  - When the ignition key is removed from the ignition key cylinder;
9. After the registration is completed, carry out the following.

#### **⚠ CAUTION**

**Turn the ignition switch to the "LOCK" (OFF) position and then disconnect data link connector terminal 1 from ground.**

10. Disconnect data link connector terminal 1 from ground.
11. Remove the ignition key from ignition key cylinder.
12. Close all of the doors.
13. Verify the keyless entry system operates normally.

#### **WHEN SPECIAL TOOL MB991824 (V.C.I.) IS USED**

1. Insert the ignition key into the key cylinder and check that the doors have been locked normally when the ignition key is turned.
2. Insert the ignition key into the key cylinder.



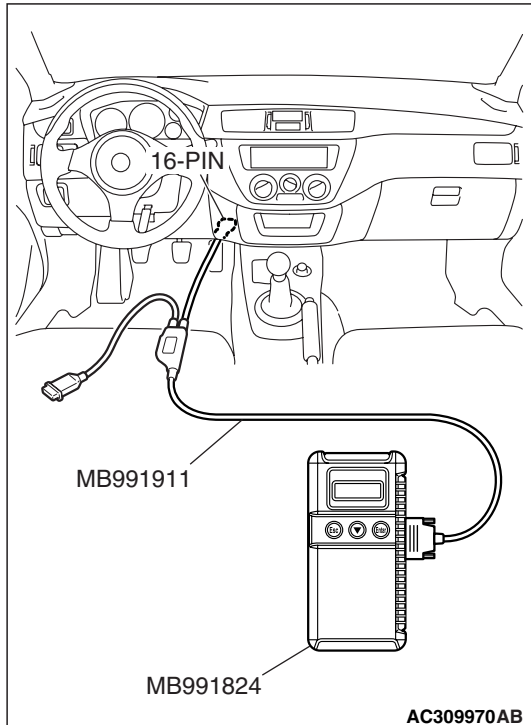

**CAUTION**

Turn the ignition switch to the "LOCK" (OFF) position and then connect special tool MB991824 (V.C.I.) to the data link connector.

3. Connect special tool MB991824 (V.C.I.) to the data link connector.

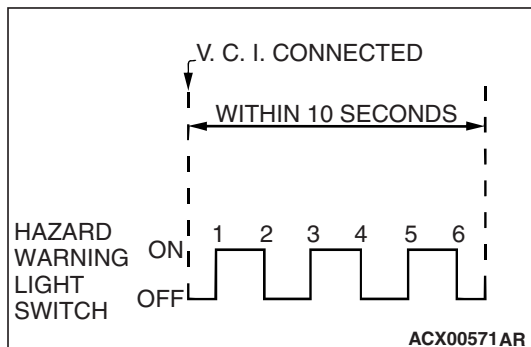

4. Press the hazard warning light switch six times within 10 seconds.

*NOTE: At this time the code registration monitor request is sent and becomes registration mode (all doors locked and then all doors unlocked).*

*NOTE: The hazard warning light switch is turned ON and OFF alternately whenever the hazard warning light switch is pushed.*

5. Press the transmitter button, and then press it two times within 10 seconds of the first press. This will register the code.
6. When registration is completed, the code registration monitor request is sent (all doors locked and unlocked).
7. If you are using two or more transmitters or have added a second transmitter, the next transmitter should be registered within one minute after registering the code for the previous transmitter. The registration procedure is common for all the transmitter.
8. Registration mode will be canceled under the following conditions:
  - When the secret code for four transmitters has been registered;
  - When passing one minute after finishing the registration of all transmitters;
  - When no secret codes have been registered for more than one minute after the registration mode is entered;
  - When special tool MB991824 (V.C.I.) is disconnected from the data link connector
  - When the ignition key is removed from the ignition key cylinder;

9. After the registration is completed, carry out the following work.

**⚠ CAUTION**

Turn the ignition switch to the "LOCK" (OFF) position and then disconnect special tool MB991824 (V.C.I.) from the data link connector.

10. Disconnect special tool MB991824 (V.C.I.) from the data link connector.
11. Remove the ignition key from ignition key cylinder.
12. Close all of the doors.
13. Verify the keyless entry system operates normally.

## SUNROOF ASSEMBLY <GSR>

### GENERAL DESCRIPTION

M1426000100256

A motor-driven outer slide-type glass sunroof with a tilt-up mechanism is adopted in GSR as optional equipment. Even when the sunroof is fully closed, a sufficient amount of light and a feeling of openness can still be obtained by opening the sunroof sunshade.

### SUNROOF DIAGNOSIS

The sunroof system is controlled by the Simplified Wiring System (SWS).

For troubleshooting, refer to GROUP 54B, Diagnosis [P.54B-9](#).

M1426000700399

### SPECIAL TOOL

M1426000600273

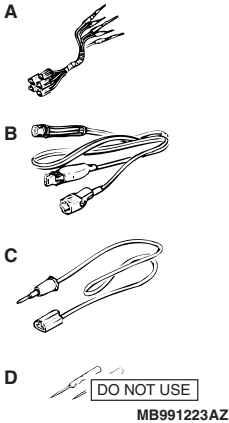
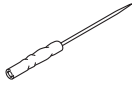
TOOL	TOOL NUMBER AND NAME	SUPERSESSON	APPLICATION
	MB991223 Harness set A: MB991219 Test harness B: MB991220 LED harness C: MB991221 LED harness adapter D: MB991222 Probe	General service tools	Measurement of terminal voltage and resistance A: Connector pin contact pressure inspection B: Power circuit inspection C: Power circuit inspection D: Commercial tester connection
 MB992006	MB992006 Extra fine probe	—	Measurement of terminal voltage and resistance

## ON-VEHICLE SERVICE

### WATER TEST

M1426000900348

Check if there are any leaks in the sunroof by the following procedure.

1. Fully close the roof lid glass.
2. Adjust the water pressure so that water comes out of the hose to a height of approximately 50 cm (19.7 inches) when the hose is held vertically facing upwards.
3. Hold the end of the hose approximately 30 cm (11.8 inches) above the roof and let the water run onto the weatherstrip for 5 minutes or more.
4. Check if any water leaks can be found in the room while watering. Even though there are any water leaks around the roof lid glass, it can be acceptable as long as water is caught in the drip area.

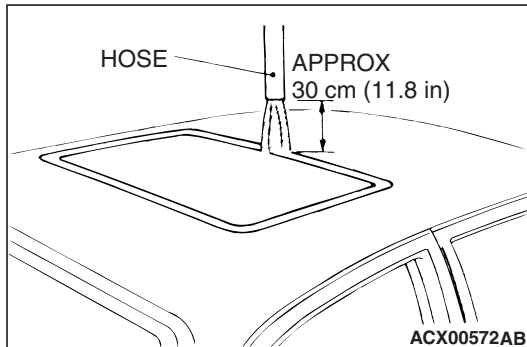

### SUNROOF TIMER FUNCTION CHECK

M1426004300070

Keep the door closed, turn OFF the ignition switch and check to see if the sunroof operates for 30 seconds after that. If operations malfunction then execute troubleshooting remedies (Refer to GROUP 54B, Diagnosis [P.54B-9](#)).

### SUNROOF FIT ADJUSTMENT

M1426001000230

1. Fully close the roof lid glass.
2. Fully open the sunshade.

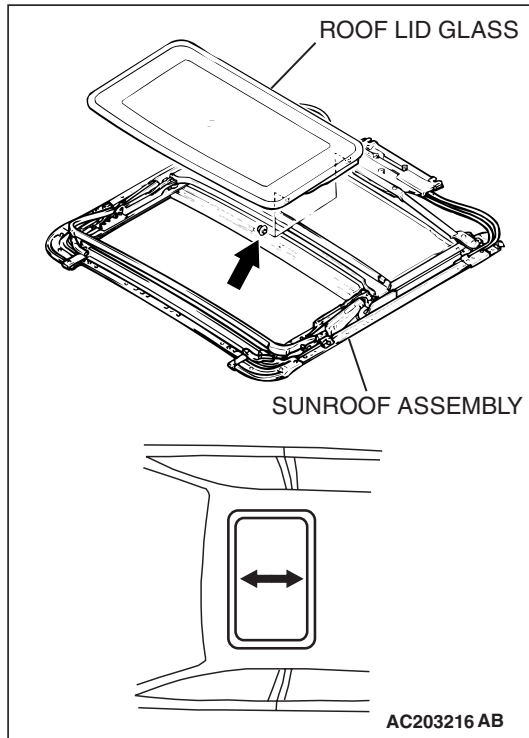

3. Loosen the screws fixing the roof lid glass assembly, move the roof lid glass assembly along the long hole of the drive cable assembly, adjust the height of the roof lid glass, and check that the space between the roof lid glass and body is consistent along the whole circumference.
4. After adjusting, check that the sunroof operates smoothly.

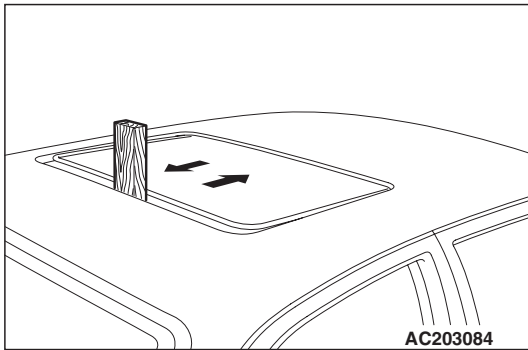

### SUNROOF SAFETY FUNCTION CHECK

M1426004400088

1. Close the roof lid glass by applying an approximately 10mm (0.39 inch) thickness wood chip placed in a right angle with the roof lid glass.
2. Check to see if the roof lid glass opens after the motor turns when the roof lid glass catches the wooden chip (Refer to GROUP 54B, Diagnosis [P.54B-9](#)).

### SUNROOF CHECK

M1426004700216

Check to see that the sunroof operates by pressing the sunroof switch. Troubleshoot if operations malfunction (Refer to GROUP 54B, Diagnosis [P.54B-9](#)).

## ROOF LID GLASS OPERATION CURRENT CHECK

M1426003200230

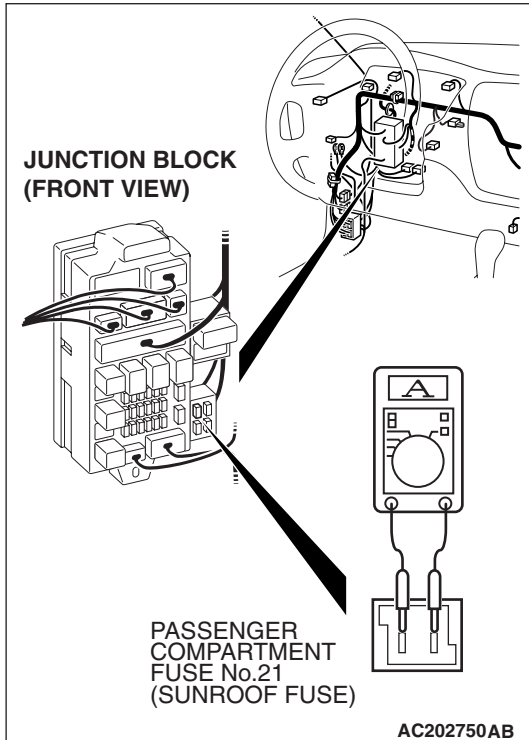

1. Remove the fuse of the sunroof, then connect the circuit tester as shown in the Figure.
2. Turn ON the sunroof switch, then measure the operating current of the intermediary segment when operation is starting, the sunroof is fully closed, the sunroof is fully opened and the sunroof is tilted fully up.  
**Standard value: 7 A or less [at 20 ° C (68 ° F)]**
3. Check the following areas if the operating current of exceeds the standard value:
  - Sunroof assembly installation, deformation and trapping of any foreign materials.
  - Drive cable fastening
  - Tilting of roof lid glass

## SUNROOF INITIALIZED ADJUSTMENT

M1426004600208

1. Assemble the roof lid glass assembly and sunroof motor assembly on the sunroof assembly.
2. Connect the sunroof motor assembly connector and sunroof switch connector to the wire ring harness connector on the vehicle side.
3. Fully open the roof lid glass by pressing the sunroof switch then fully close the sunroof by repeatedly pressing the close switch.
4. Continuously press the close switch for a minimum of 3 seconds from the fully closed state.
5. Press the open switch to fully open the sunroof, then press the close switch to fully close the sunroof.

**NOTE:** Do not stop the sunroof before the sunroof is fully opened or fully closed in Step 5, above. If the fully open or close operation is interrupted/stopped, then start over from Step 3.

**OPERATION CHECK**

M1426002600398

Check that the following items. If faulty, replace the sunroof-ECU (sunroof motor assembly).

**⚠ CAUTION**

Check that the following items are normal before carrying out this operation check.

1. Installation condition of the sunroof assembly
2. Installation condition, deformation, and foreign material on the sunroof drive cable
3. Sunroof lid glass installation condition
4. Sunroof switch and sunroof motor assembly

**BASIC OPERATION**

NO.	SUNROOF FUNCTION	REQUIREMENTS FOR THE SUNROOF TO FUNCTION		NORMAL OPERATION
01	OPEN	1. Ignition switch: ON 2. Sunroof switch: OPEN		The sunroof opens fully and automatically.
02	CLOSE	1. Ignition switch: ON 2. Sunroof switch: CLOSE/TILT-DOWN		The sunroof closes while the sunroof switch is pushed to the CLOSE/TILT-DOWN position.
03	TILT-UP	1. Ignition switch: ON 2. Sunroof switch: TILT-UP		The sunroof tilts up fully and automatically.
04	TILT-DOWN	1. Ignition switch: ON 2. Sunroof switch: CLOSE/TILT-DOWN		The sunroof closes while the sunroof switch is pushed to the CLOSE/TILT-DOWN position.
05	AUTOMATIC OPERATION INTERRUPTION	A	1. Ignition switch: ON 2. Sunroof switch: TILT-UP or CLOSE/TILT DOWN (Push the sunroof switch to the CLOSE/TILT-DOWN position while the sunroof is automatically opening and release the switch within two seconds)	The sunroof stops the automatic opening operation.
		B	1. Ignition switch: ON 2. Sunroof switch: CLOSE/TILT DOWN (Push the sunroof switch to the CLOSE/TILT-DOWN position more than two seconds while the sunroof is automatically opening)	The sunroof stops the automatic opening operation, and the sunroof closes while the sunroof switch is pushed to the CLOSE/TILT-DOWN position.

## **JAM PREVENTING MECHANISM**

<b>NO.</b>	<b>SUNROOF FUNCTION</b>	<b>REQUIREMENTS FOR THE SUNROOF TO FUNCTION</b>	<b>NORMAL OPERATION</b>
01	CLOSE	1. Ignition switch: ON 2. Sunroof switch: CLOSE/TILT-DOWN 3. Sunroof initial position: being closed or opened 4. Interrupt the sunroof operation before the sunroof is fully closed.	After you interrupt the sunroof operation, it opens to the predetermined distance and then stops automatically.
02	TILT-DOWN	1. Ignition switch: ON 2. Sunroof switch: CLOSE/TILT-DOWN 3. Sunroof initial position: being tilting down 4. Interrupt the sunroof operation before the sunroof is fully closed.	The sunroof tilts up automatically after it is interrupted.

## **SUNROOF TIMER MECHANISM**

In cases except the following, the basic operation and jam preventing mechanism will be maintained for thirty seconds after the ignition switch is turned to the "LOCK" (OFF) position. (Sunroof timer function)

- If you open a door within that period (i.e. a door switch is on), the sunroof timer function will be cancelled immediately.
- If you close the sunroof fully while the timer is working, the sunroof timer function is cancelled after that sunroof operation.
- If you turn the ignition switch to the "LOCK" (OFF) position while the timer is working, the sunroof will continue moving until it closes fully, regardless of the time-out period.

## SUNROOF ASSEMBLY

### REMOVAL AND INSTALLATION

M1426001200416

**Post-installation Operation <Roof lid glass assembly, Sunroof assembly>**

- Sunroof Water Test (Refer to [P.42-67](#)).
- Sunroof Fit Adjustment (Refer to [P.42-67](#)).
- Sunroof Initializing Adjustment (Refer to [P.42-69](#)).

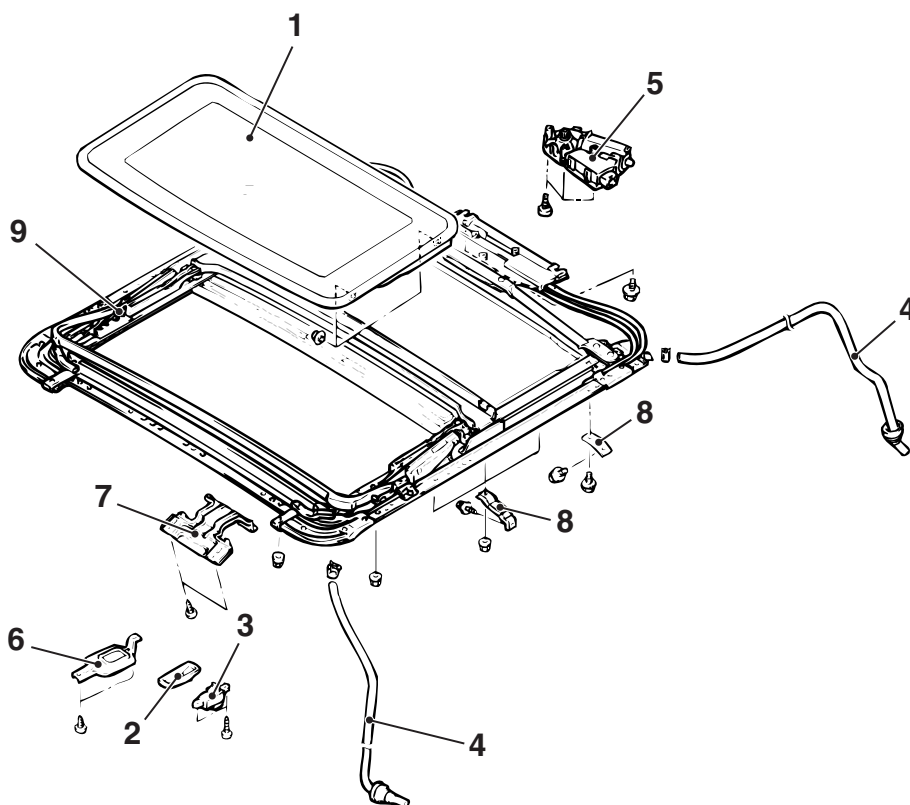

AC202751AB

**1. ROOF LID GLASS ASSEMBLY  
SUNROOF SWITCH REMOVAL  
STEPS**

2. SUNROOF SWITCH COVER
3. SUNROOF SWITCH

**DRAIN PIPE REMOVAL STEPS**

- SPLASH SHIELD (REFER TO [P.42-9](#)).
- HEADLINING (REFER TO GROUP 52A, HEADLINING [P.52A-18](#)).

&lt;&lt;A&gt;&gt; &gt;&gt;A&lt;&lt; 4. DRAIN PIPE

**SUNROOF MOTOR ASSEMBLY  
REMOVAL STEPS**

- HEADLINING (REFER TO GROUP 52A, HEADLINING [P.52A-18](#)).

**>>B<< 5. SUNROOF MOTOR ASSEMBLY  
SUNROOF ASSEMBLY REMOVAL  
STEPS**

- HEADLINING (REFER TO GROUP 52A, HEADLINING [P.52A-18](#)).

 <<A>> >>A<< 4. DRAIN PIPE  
6. SUNROOF SWITCH BRACKET  
7. DOME LIGHT BRACKET



**SUNROOF ASSEMBLY REMOVAL  
STEPS (Continued)**

**Required Special Tool:**

- MB991223: Harness Set

8. SET BRACKET
9. SUNROOF ASSEMBLY

<<B>>

**INSTALLATION SERVICE POINTS**

**<<A>> DRAIN PIPE REMOVAL**

Tie a cord to the end of the drain pipe, and wind tape around it so that there is no unevenness. Then pull the drain pipe out to the wheel house side.

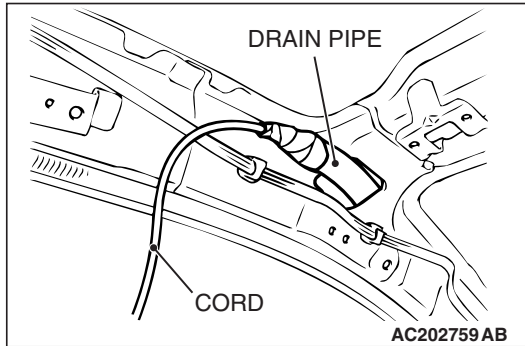

**<<B>> SUNROOF ASSEMBLY REMOVAL**

Using round nose pliers or a similar tool, turn the caulking the direction shown in the illustration, and then remove the sunroof assembly.

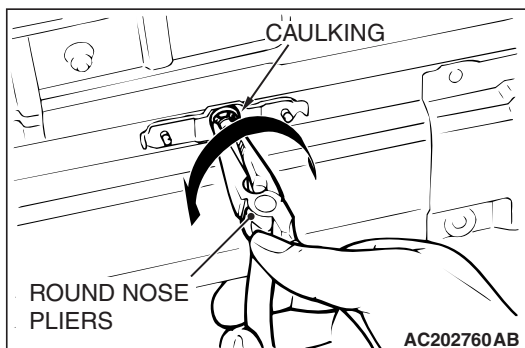

**INSTALLATION SERVICE POINTS**

**>>A<< DRAIN PIPE INSTALLATION**

1. Tie the cord that was used during removal to the end of the drain pipe, and wind tape around it so that there is no unevenness.
2. Pull the cord to pass through the drain pipe.

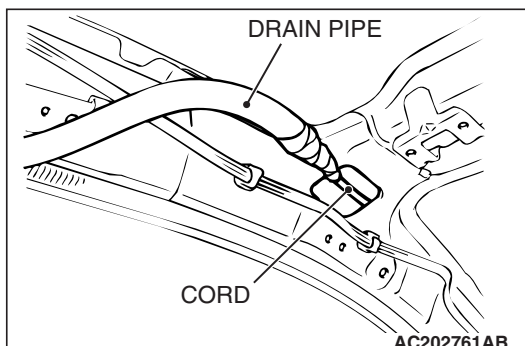

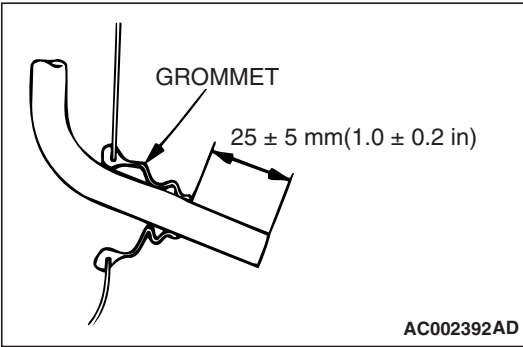

3. Install the grommet, and then position the drain pipe so that it protrudes from the grommet as shown in the illustration.

>>B<< **SUNROOF MOTOR ASSEMBLY  
INSTALLATION**

1. Install the roof lid glass assembly and the sunroof motor assembly with the sunroof assembly.
2. Connect the sunroof motor assembly connector and the sunroof switch connector to the vehicle wiring harness connector.
3. Operate the sunroof switch to slide the roof lid glass to the fully-open position, and then tilt it up in steps of 30 mm (1.18 inch) to the fully-open position and then keep pressing the switch for 0.5 second or more.

*NOTE: During initialization (learning mode), use only the CLOSE/OPEN switch to move the roof lid glass from the fully-closed position to the fully-open position. During initialization, the TILT UP switch will not work when pressed. Furthermore, the sunroof-ECU will stop running in learning mode as soon as the glass is titled up.*

**INSPECTION**

M1421007600428

**SUNROOF SWITCH CONTINUITY CHECK**

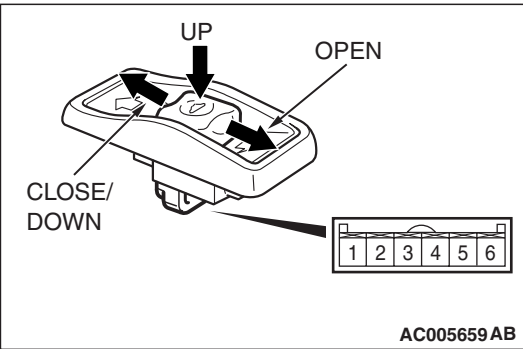

SWITCH POSITION	TESTER CONNECTION	SPECIFIED CONDITION
Open	4 -5	Less than 2 ohms
Off	3 -4, 4 -5, 4 -6	Open circuit
Tilt up	3 -4	Less than 2 ohms
Slide closed, Tilt down	4 -6	

# DISASSEMBLY AND ASSEMBLY

M1426001400346

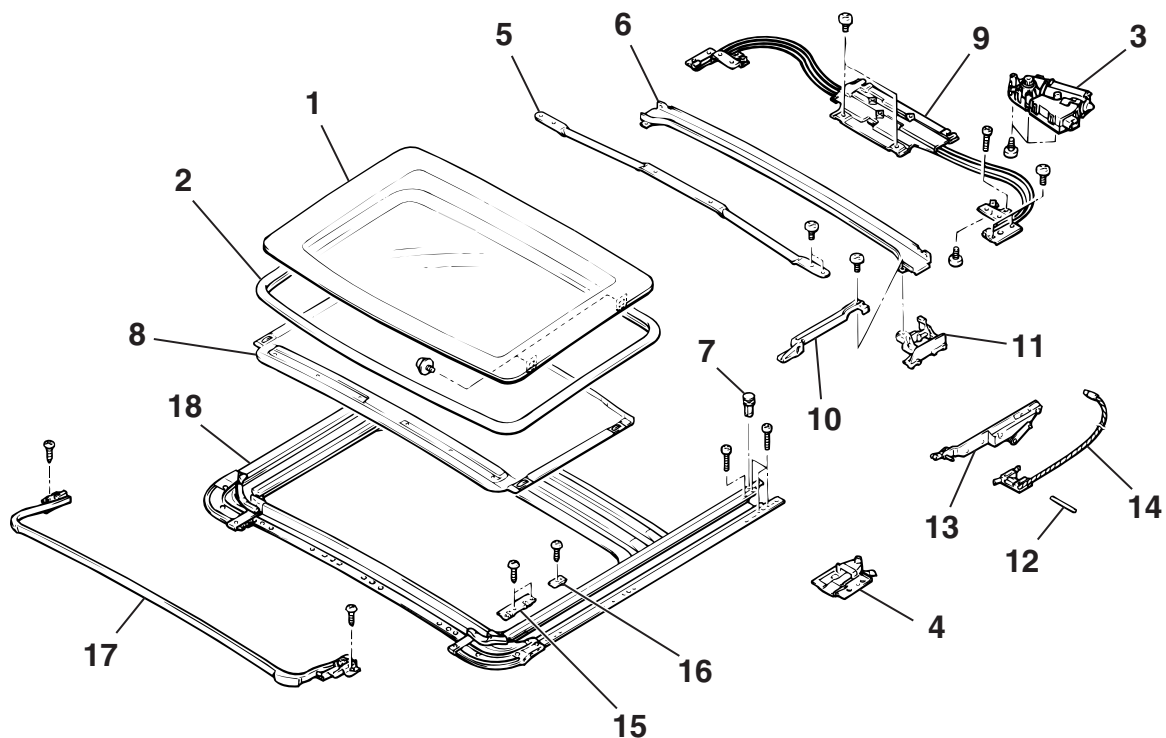
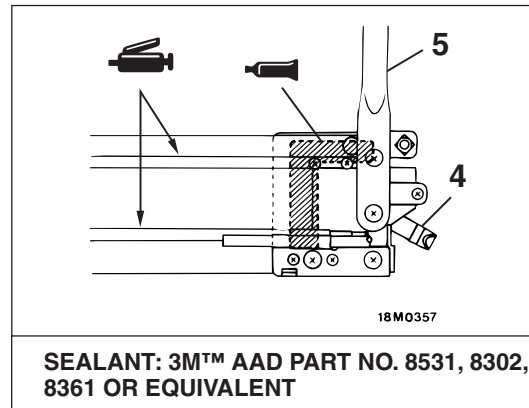
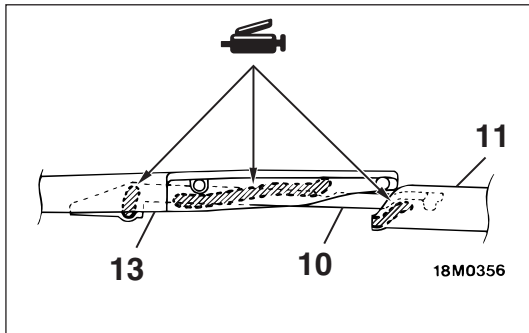

## DISASSEMBLY STEPS

1. ROOF LID GLASS ASSEMBLY
2. WEATHERSTRIP
3. SUNROOF MOTOR ASSEMBLY
4. REAR DRIP
5. FRAME
6. DRIP RAIL ASSEMBLY
7. CLIP <LEFT SIDE ONLY>
8. SUN SHADE ASSEMBLY
9. DRIVE UNIT ASSEMBLY

## DISASSEMBLY STEPS

10. DRIP LINK
11. DRIP SHOE ASSEMBLY
12. SHAFT
13. LIFTER ASSEMBLY
14. CABLE ASSEMBLY
15. SET PLATE
16. REAR SET PLATE
17. DEFLECTOR ASSEMBLY
18. FRAME ASSEMBLY

W0373AU

AC202752AD

## SPECIFICATIONS

## FASTENER TIGHTENING SPECIFICATIONS

M1421005300186

ITEM	SPECIFICATION
<b>Hood</b>	
Hood hinge bolt (hood side)	$11 \pm 2$ N·m ( $98 \pm 17$ in-lb)
Hood hinge bolt (body side)	$21 \pm 4$ N·m ( $16 \pm 2$ ft-lb)
Hood hinge nut (body side)	$11 \pm 2$ N·m ( $98 \pm 17$ in-lb)
Hood latch bolt	$9.0 \pm 2.0$ N·m ( $80 \pm 17$ in-lb)
<b>Fuel filler lid</b>	
Fuel filler lid bolt	$5.0 \pm 1.0$ N·m ( $44 \pm 9$ in-lb)
<b>Strut tower bar</b>	
Strut tower bar bolt	$44 \pm 5$ N·m ( $32 \pm 4$ ft-lb)
<b>Door</b>	
Door check bolt (body side)	$11 \pm 2$ N·m ( $98 \pm 17$ in-lb)
Door check bolt (door side)	$5.0 \pm 1.0$ N·m ( $44 \pm 9$ in-lb)
Door hinge bolt (body side)	$27 \pm 5$ N·m ( $20 \pm 4$ ft-lb)
Door hinge bolt (door side)	$21 \pm 4$ N·m ( $16 \pm 2$ ft-lb)
Door outside handle bolt	$5.0 \pm 1.0$ N·m ( $44 \pm 9$ in-lb)
Door latch assembly screw	$9.0 \pm 2.0$ N·m ( $80 \pm 17$ in-lb)
Door switch screw	$1.5 \pm 0.5$ N·m ( $14 \pm 4$ in-lb)
Striker screw	$11 \pm 2$ N·m ( $98 \pm 17$ in-lb)
<b>Trunk lid</b>	
Trunk lid latch assembly bolt	$8.8 \pm 2.0$ N·m ( $78 \pm 17$ in-lb)
Striker bolt	$8.8 \pm 2.0$ N·m ( $78 \pm 17$ in-lb)

## SERVICE SPECIFICATIONS

M1421000300233

## &lt;DOOR&gt;

ITEM	STANDARD VALUE
Door outside handle play mm (in)	Front $2.3 \pm 2.1$ ( $0.09 \pm 0.08$ )
	Rear $1.3 \pm 1.7$ ( $0.05 \pm 0.07$ )
Door inside handle play mm (in)	Front $10.4 \pm 9.6$ ( $0.41 \pm 0.38$ )
	Rear $10 \pm 9.6$ ( $0.39 \pm 0.38$ )
Power window operation current A	$5 \pm 1$ [Power supply voltage $14.5 \pm 0.5$ V $25^{\circ}\text{C}$ ( $77^{\circ}\text{F}$ )]

## &lt;SUNROOF&gt;

ITEM	STANDARD VALUE
Roof lid glass operation current A	7 or less [ $20^{\circ}\text{C}$ ( $68^{\circ}\text{F}$ )]

## SEALANT AND ADHESIVES

M1421000500237

### <DOOR>

ITEM	SPECIFIED SEALANT	REMARK
Waterproof film	3 M™AAD Part No. 8633 or equivalent	Ribbon sealer

### <WINDOW GLASS>

ITEM	SPECIFIED ADHESIVES
Rear window glass	3 M™ AAD Part No. 8609 Super Fast Urethane and 3 M™ AAD Part No. 8608 Super Fast Urethane Primer or equivalent
Windshield	

### <SUNROOF>

ITEM	SPECIFIED ADHESIVES
Rear drip	3 M™ AAD Part No. 8531, 8302, 8361 or equivalent

## COMPONENT IDENTIFICATIONS

M1421005400280

### <DOOR CHECK>

APPLICABLE LOCATION		IDENTIFICATION MARK
LH	Front door	39L
	Rear door	40L
RH	Front door	39R
	Rear door	40R

### <DOOR OUTER OPENING WEATHERSTRIP>

APPLICABLE SIDE	IDENTIFICATION COLOR
Left door	Natural (White)
Right door	Pink

### <TRUNK LID TORSION BAR>

EQUIPMENT		IDENTIFICATION COLOR
Vehicles without rear spoiler	LH	No mark
	RH	Red
Vehicles with rear spoiler	LH	Green
	RH	Yellow

---

## NOTES