

## GROUP 90

# CIRCUIT DIAGRAMS

### CONTENTS

J/B .....	90-3	ROOM LAMP, LUGGAGE COMPARTMENT LAMP AND IGNITION KEY CYLINDER ILLUMINATION LAMP .....	90-37
J/C .....	90-4	TURN-SIGNAL LAMP AND HAZARD WARNING LAMP .....	90-39
CENTRALIZED JUNCTION.....	90-7	STOP LAMP .....	90-41
POWER DISTRIBUTION SYSTEM ..	90-11	BACK-UP LAMP.....	90-42
STARTING SYSTEM .....	90-13	BACK-UP LAMP <M/T> .....	90-42
IGNITION SYSTEM .....	90-14	BACK-UP LAMP <CVT> .....	90-43
CHARGING SYSTEM .....	90-15	HORN .....	90-44
ENGINE CONTROL SYSTEM.....	90-16	METER AND GAUGE.....	90-45
ENGINE CONTROL SYSTEM <4A91-M/T> .....	90-16	FUEL WARNING LAMP, OIL PRESSURE WARNING LAMP SEAT BELT WARNING LAMP AND BRAKE WARNING LAMP .....	90-47
ENGINE CONTROL SYSTEM <4A91-CVT> .....	90-19	POWER WINDOWS .....	90-48
ENGINE CONTROL SYSTEM <4G15> ...	90-22	CENTRAL DOOR LOCKING SYSTEM .....	90-50
COOLING SYSTEM.....	90-25	MANUAL AIR CONDITIONER .....	90-53
COOLING SYSTEM <4A91> .....	90-25	AUTOMATIC AIR CONDITIONER ...	90-55
COOLING SYSTEM <4G15> .....	90-26	WINDSHIELD WIPER AND WASHER.....	90-57
INVECS-III CVT .....	90-27		
HEADLAMP .....	90-29		
TAIL LAMP, POSITION LAMP, LICENCE PLATE LAMP AND LIGHTING MONITOR BUZZER.....	90-31		
FOG LAMP.....	90-33		
FOG LAMP <4A91> .....	90-33		
FOG LAMP <4G15> .....	90-35		

Continued on next page

<b>REAR WIPER AND WASHER . . . . .</b>	<b>90-59</b>	<b>ABS AND ASC &lt;4G15&gt; . . . . .</b>	<b>90-70</b>
<b>REAR WINDOW DEFOGGER . . . . .</b>	<b>90-61</b>	<b>ELECTRIC POWER STEERING SYSTEM . . . . .</b>	<b>90-72</b>
REAR WINDOW DEFOGGER <VEHICLES WITH MANUAL AIR CONDITIONER> . . . .	90-61	<b>SRS . . . . .</b>	<b>90-74</b>
REAR WINDOW DEFOGGER <VEHICLES WITH AUTOMATIC AIR CONDITIONER> .	90-62	<b>IMMOBILISER SYSTEM . . . . .</b>	<b>90-76</b>
<b>ELECTRIC RETRACTABLE REMOTE CONTROLLED MIRROR . . . . .</b>	<b>90-63</b>	<b>SUNROOF . . . . .</b>	<b>90-77</b>
<b>AUDIO SYSTEM . . . . .</b>	<b>90-65</b>	<b>CAN . . . . .</b>	<b>90-78</b>
<b>CLOCK . . . . .</b>	<b>90-66</b>	<b>DOOR AJAR WARNING BUZZER . . .</b>	<b>90-80</b>
<b>CIGARETTE LIGHTER . . . . .</b>	<b>90-67</b>	<b>SPARE CONNECTOR (FOR REMOTE CONTROL POLE) . . .</b>	<b>90-82</b>
<b>ABS &lt;4A91&gt; . . . . .</b>	<b>90-68</b>		

## J/B

M1901000201964

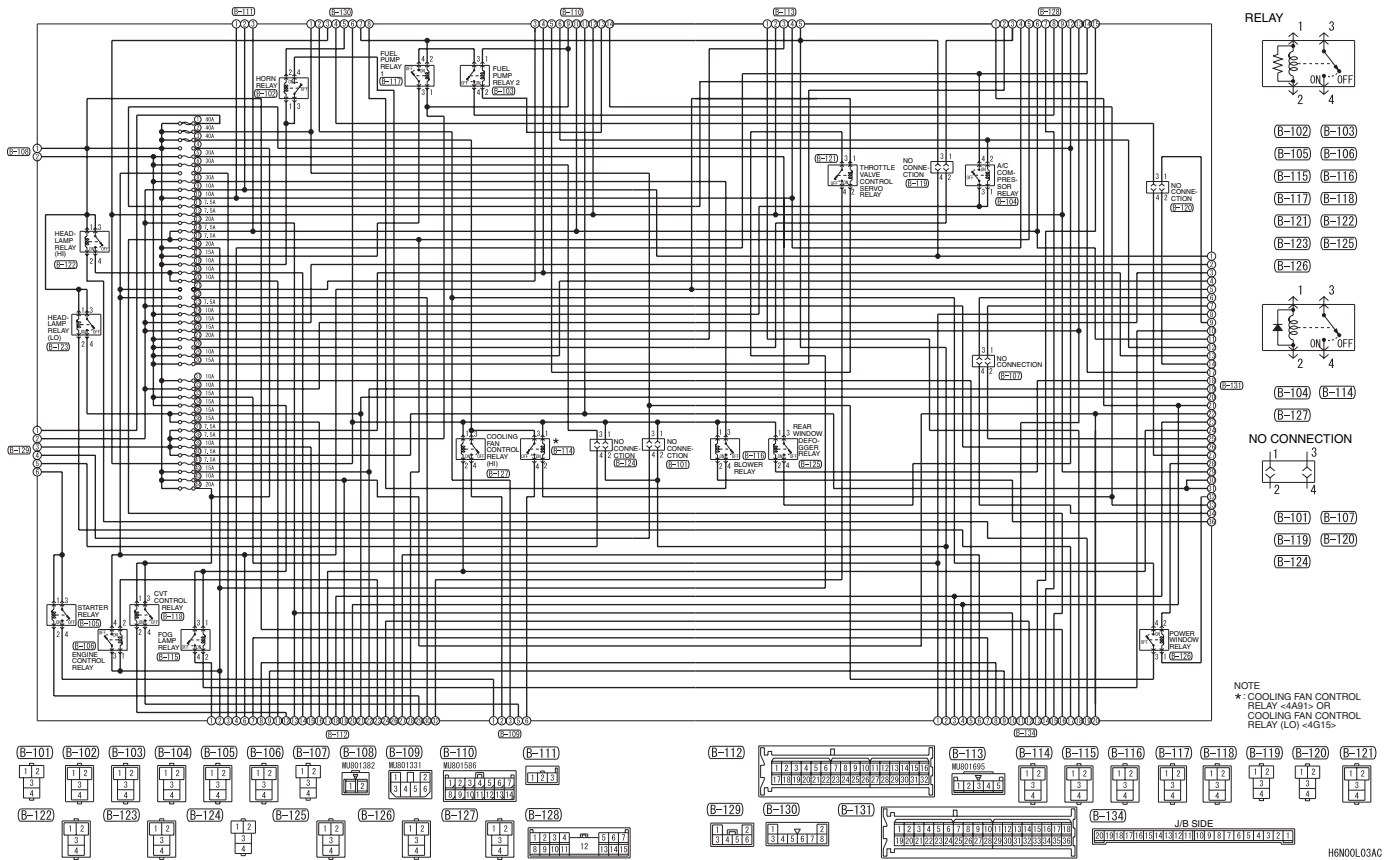

## J/B (CONTINUED)

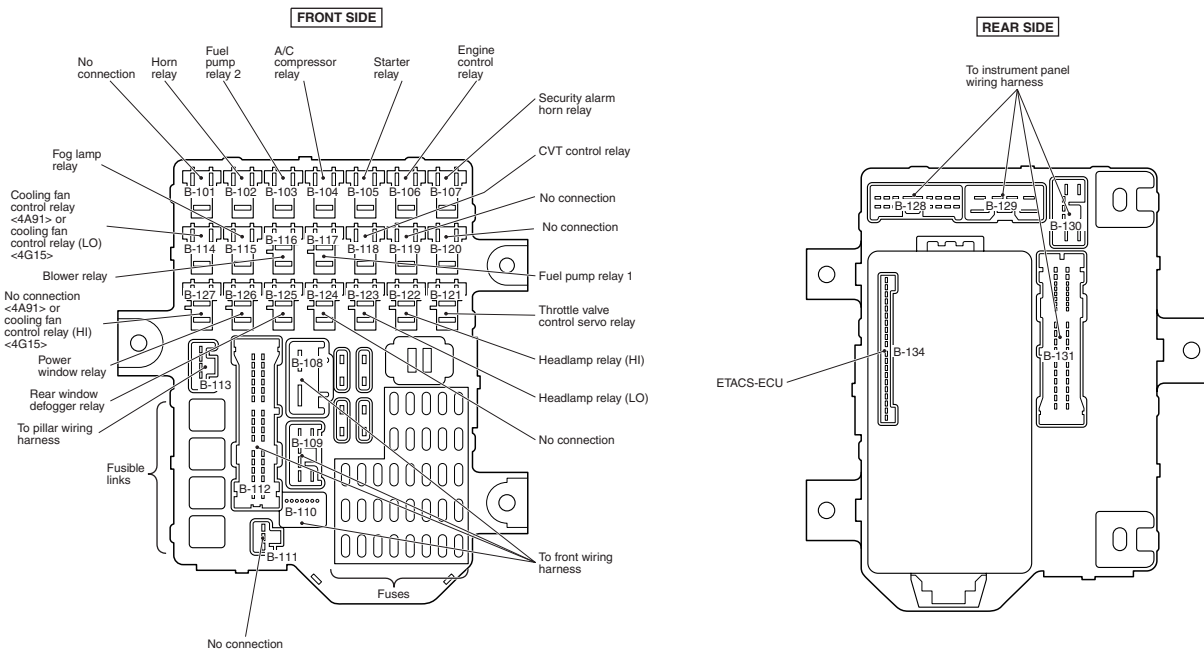

NOTE: IN THE ACTUAL VEHICLES, SOME OF THE J/C TERMINALS IN THE SAME BUS ARE USED, SO IN SOME CASES, THE TERMINAL ARRANGEMENT INDICATED ON THE CIRCUIT DIAGRAMS DOES NOT AGREE WITH THE ONES IN THE ACTUAL VEHICLES. HOWEVER, ON J/C (CAN 1, 2), THE ACTUAL TERMINAL AGREEMENT SHOULD ALWAYS AGREE WITH THE CIRCUIT DIAGRAMS.

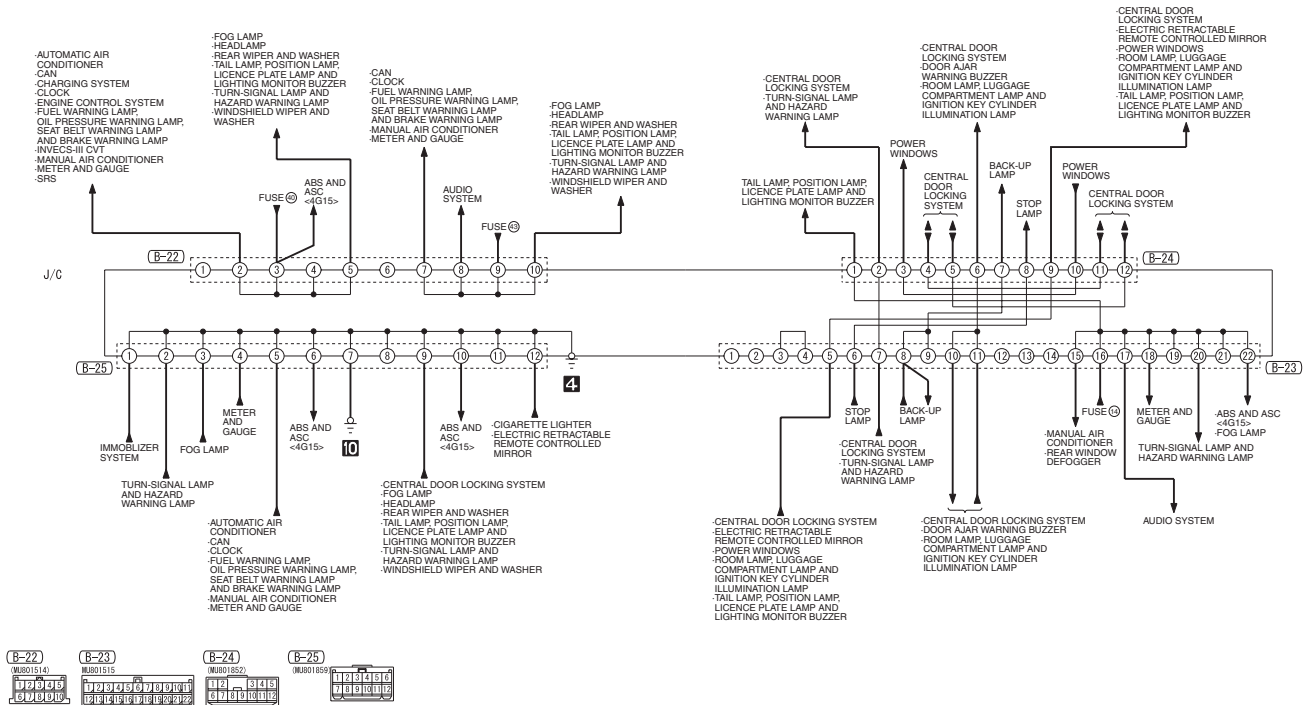



## J/C (CONTINUED)

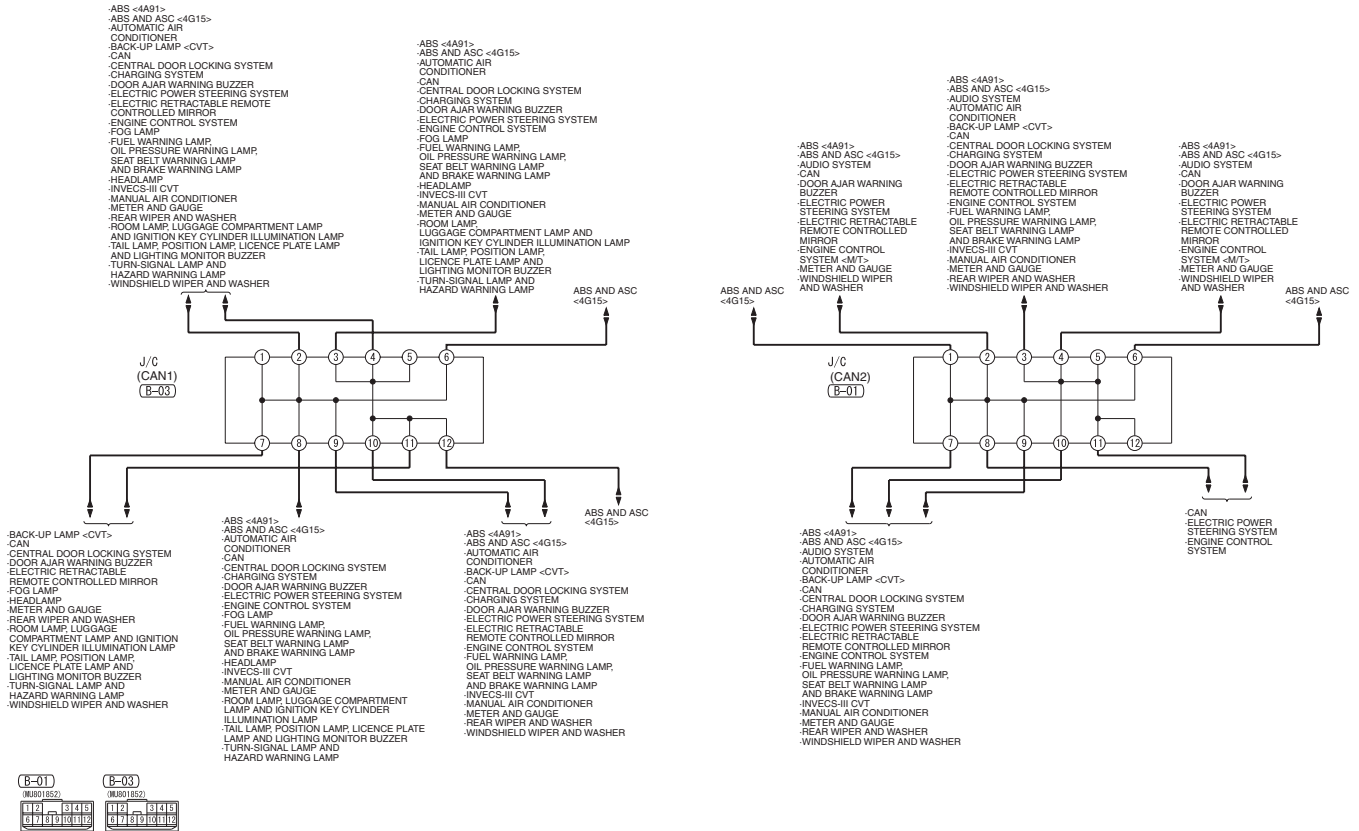

J/C (CONTINUED)

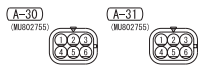
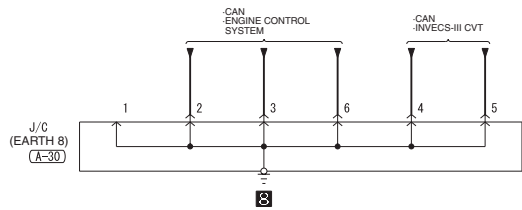
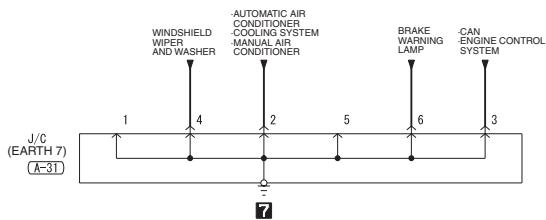

## CENTRALIZED JUNCTION

M1901000301842

## FUSIBLE LINK AND FUSE

## ENGINE COMPARTMENT

No.	Power source circuit	Name	Rated capacity (A)	Housing colour	Load circuit
1	Battery/alternator	Fusible link	120	—	ETACS-ECU, headlamp relay, fusible link No.1, 2, 3 (in junction block) circuit and fuse No.10, 14, 15, 16, 17, 18, 19, 20, 31, 35, 36, 42, 43, 44 circuit
2			120	—	Fusible link No.6 (in fusible link box) circuit/battery and fusible link No.1, 3, 4, 5 (in fusible link box) circuit
3			40	—	ABS-ECU and ASC-ECU
4			60	—	EPS-ECU
5			30	—	ABS-ECU, ASC-ECU and alternator
6	Fusible link No.2 (in fusible link box)		80	—	Fuse No.5, 8, 11, 24, 27, 29, 30, 33, 34 circuit

(Fusible link box connected directly to battery positive terminal)

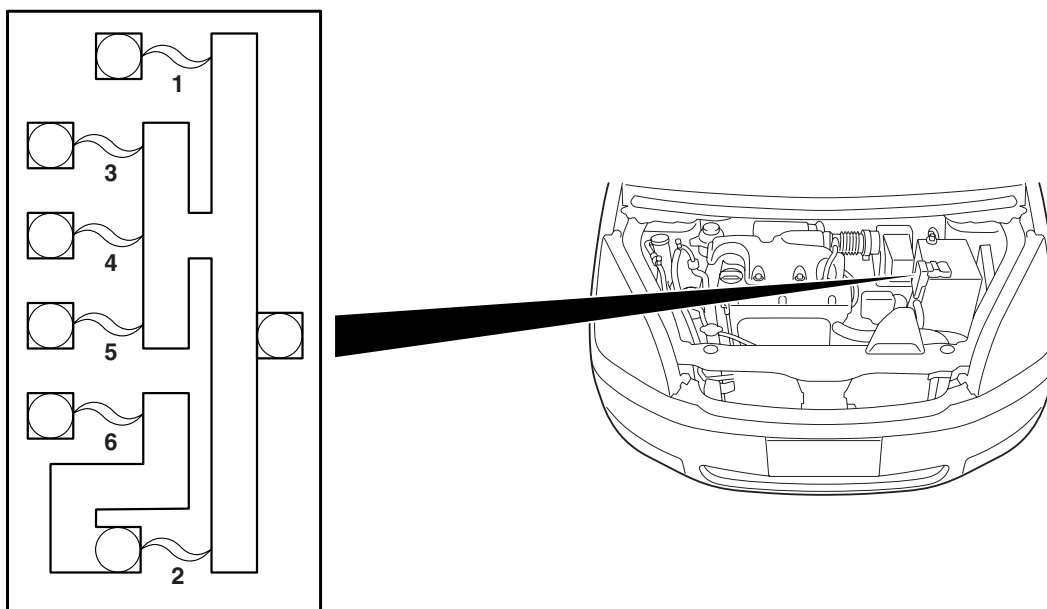

AC208919AC

## PASSENGER COMPARTMENT

No.	Power source circuit	Name	Rated capacity (A)	Housing colour	Load circuit
1	Fusible link No.1 (in fusible link box)	Fusible link	40	Green	Ignition switch circuit
2			40	Green	Power window main switch and power window sub switch
3			40	Green	Cooling fan motor
4			—	—	—
5	Fusible link No.6 (in fusible link box)	Fuse	30	Green	Rear window defogger
6			—	—	—
7	—		—	—	
8	Fusible link No.6 (in fusible link box)		30	Green	Combination meter, blower motor, power transistor and resistor
9	Ignition switch (ACC)		10	Red	ETACS-ECU, radio and CD player
10	Fusible link No.1 (in fusible link box)		10	Red	ETACS-ECU, ignition key cylinder illumination lamp, luggage compartment lamp and room lamp
11	Fusible link No.6 (in fusible link box)		7.5	Brown	—
12	Ignition switch (IG2)		7.5	Brown	Sunroof motor assembly
13	Ignition switch (ACC)		20	Yellow	ETACS-ECU, windshield wiper motor and washer motor
14	ETACS-ECU (tail lamp relay)		7.5	Brown	Fog lamp switch, hazard warning switch, position lamp and tail lamp
15			7.5	Brown	Licence plate lamp, position lamp and tail lamp
16	Fusible link No.1 (in fusible link box)		20	Yellow	Air flow sensor <4G15>, camshaft position sensor, crank angle sensor, EGR valve <CVT>, engine control relay, engine-CVT-ECU <CVT>, engine-ECU <M/T>, fuel pressure control solenoid valve <4G15>, injector, oxygen sensor, primary speed sensor <CVT>, purge control solenoid valve, oil feeder control valve, secondary speed sensor <CVT>, turbine speed sensor <CVT>, throttle valve control servo relay and wastegate solenoid valve <4G15>
17			15	Blue	Fuel pump and gauge unit
18			10	Red	Horn and horn relay
19	Headlamp relay: HI		10	Red	Headlamp (HI)
20			10	Red	Headlamp (HI)
21	—		—	—	—
22	—		—	—	—
23	Ignition switch (ACC)		7.5	Brown	Door mirror assembly

No.	Power source circuit	Name	Rated capacity (A)	Housing colour	Load circuit
24	Fusible link No.6 (in fusible link box)		10	Red	A/C compressor, A/C compressor relay, engine-CVT-ECU <CVT> and engine-ECU <M/T>
25	Ignition switch (ACC)		15	Blue	Cigarette lighter
26			15	Blue	ETACS-ECU, rear wiper motor and washer motor
27	Fusible link No.6 (in fusible link box)		20	Yellow	Sunroof motor assembly
28			—	—	—
29			10	Red	—
30			15	Blue	—
31	Fusible link No.1 (in fusible link box)		10	Red	ETACS-ECU and turn-signal lamp
32	Ignition switch (ACC)		10	Red	—
33	Fusible link No.6 (in fusible link box)		15	Blue	Diagnosis connector, ETACS-ECU, door lock actuator and door mirror assembly
34			15	Blue	Fog lamp and fog lamp relay
35	Headlamp relay: LO		15	Blue	Headlamp (LO)
36			15	Blue	Headlamp (LO)
37	Ignition switch (IG1)		7.5	Brown	Engine-CVT-ECU <CVT>, SRS-ECU and back-up lamp
38			7.5	Brown	Engine-CVT-ECU <CVT>, engine-ECU <M/T> and fuel pump relay
39			10	Red	Ignition coil and noise condenser
40			7.5	Brown	ABS-ECU <4A91>, ASC-ECU <4G15>, column switch, combination meter, EPS-ECU, ETACS-ECU, SRS-ECU, G and yaw rate sensor and steering wheel sensor
41	Ignition switch (IG2)		7.5	Brown	Blower relay, combination meter, cooling fan control relay, engine-CVT-ECU <CVT>, engine-ECU <M/T>, outside/inside air selection damper control motor and rear window defogger relay

No.	Power source circuit	Name	Rated capacity (A)	Housing colour	Load circuit
42	Fusible link No.1 (in fusible link box)		15	Blue	ABS-ECU <4A91>, ASC-ECU <4G15>, engine-CVT-ECU <CVT>, engine-ECU <M/T>, high-mounted stop lamp and stop lamp
43			10	Red	Column switch, combination meter, ETACS-ECU, engine-CVT-ECU <CVT>, engine-ECU <M/T>, key reminder switch, radio and CD player
44			20	Yellow	CVT control solenoid valve assembly, CVT control relay and engine-CVT-ECU <CVT>

(in junction block)

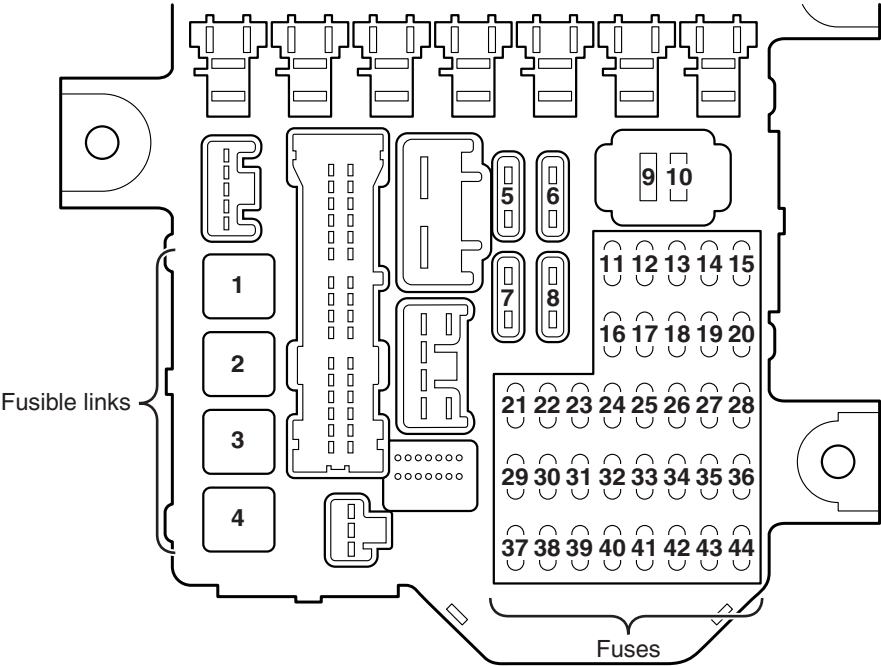

# POWER DISTRIBUTION SYSTEM

M1901000402529

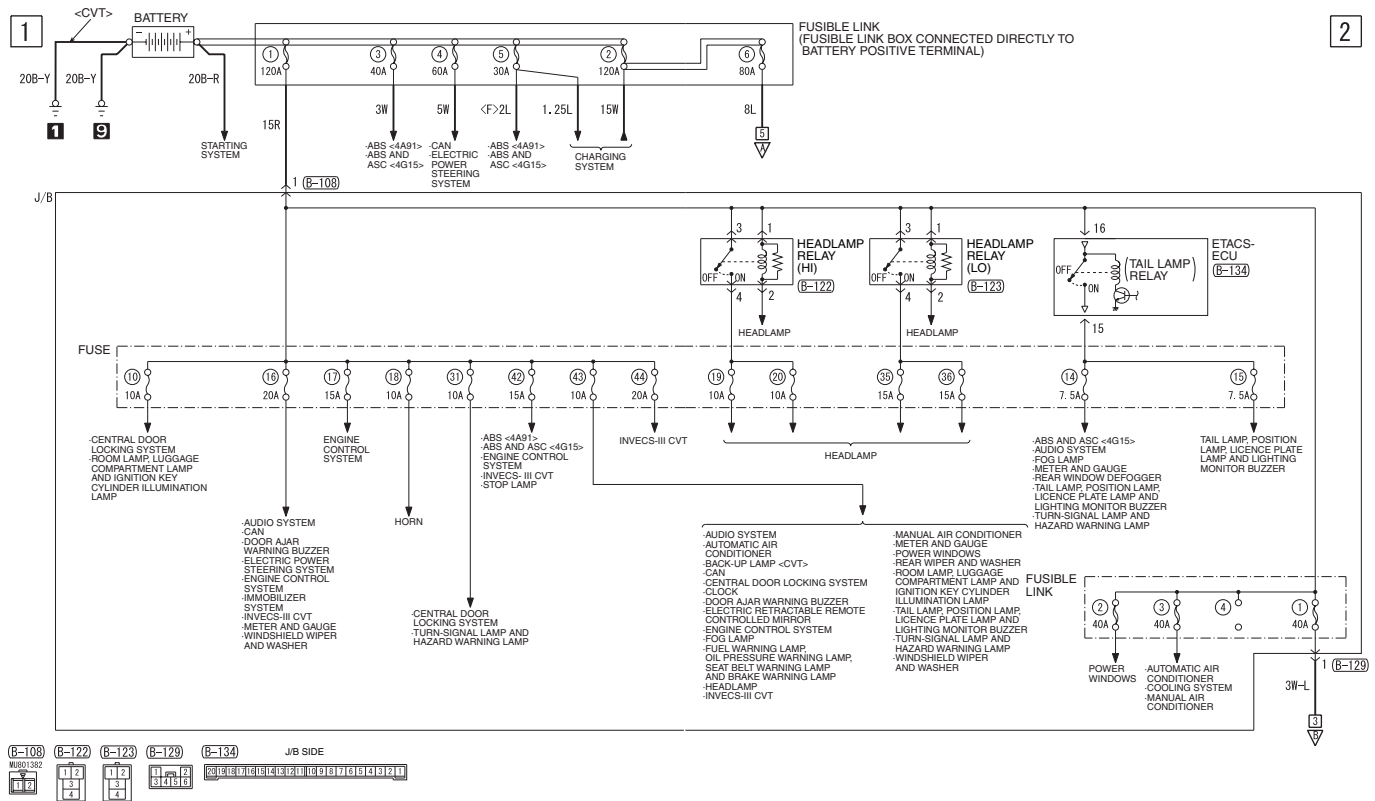

Wire colour code  
B : Black LG : Light green G : Green L : Blue W : White Y : Yellow SB : Sky blue  
BR : Brown O : Orange GR : Grey R : Red P : Pink V : Violet PU : Purple

HG01L01AC

## POWER DISTRIBUTION SYSTEM (CONTINUED)

3

4

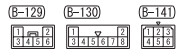
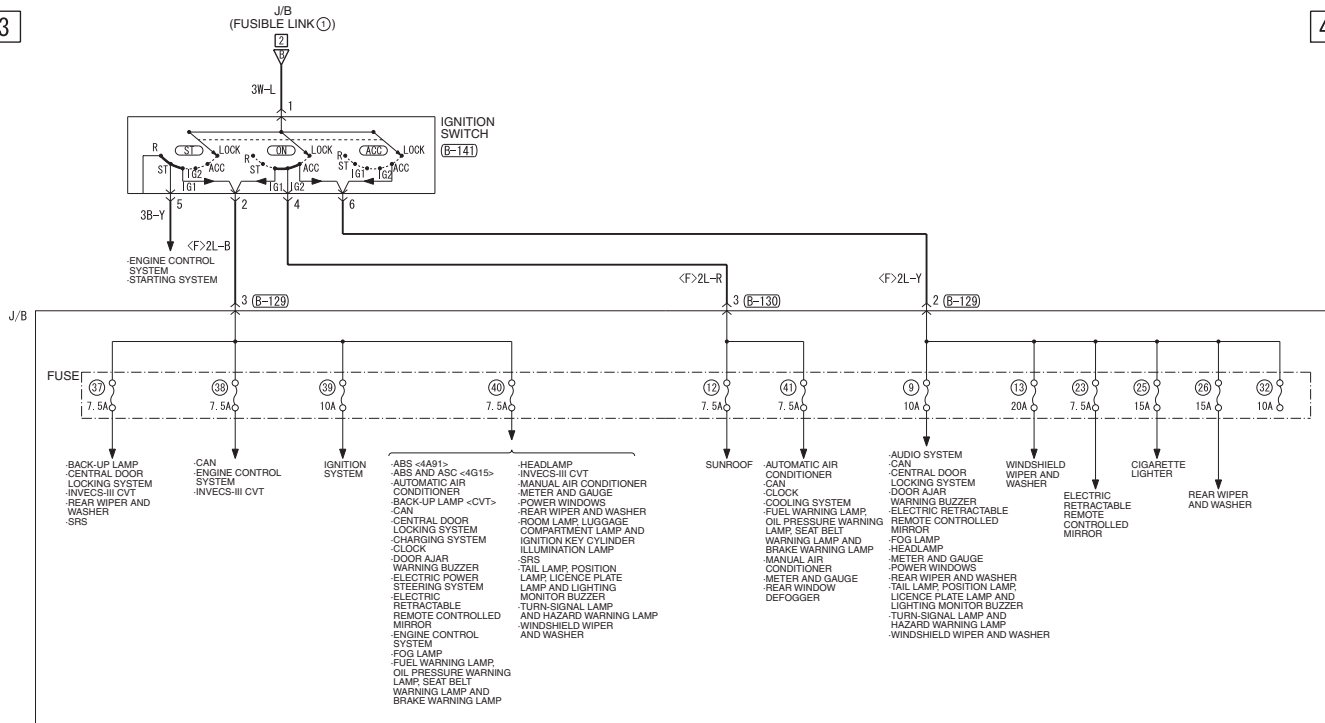

Wire colour code  
 B : Black LG : Light green G : Green L : Blue W : White Y : Yellow SB : Sky blue  
 BR : Brown O : Orange GR : Grey R : Red P : Pink V : Violet PU : Purple

H6N01L01DC

## POWER DISTRIBUTION SYSTEM (CONTINUED)

5

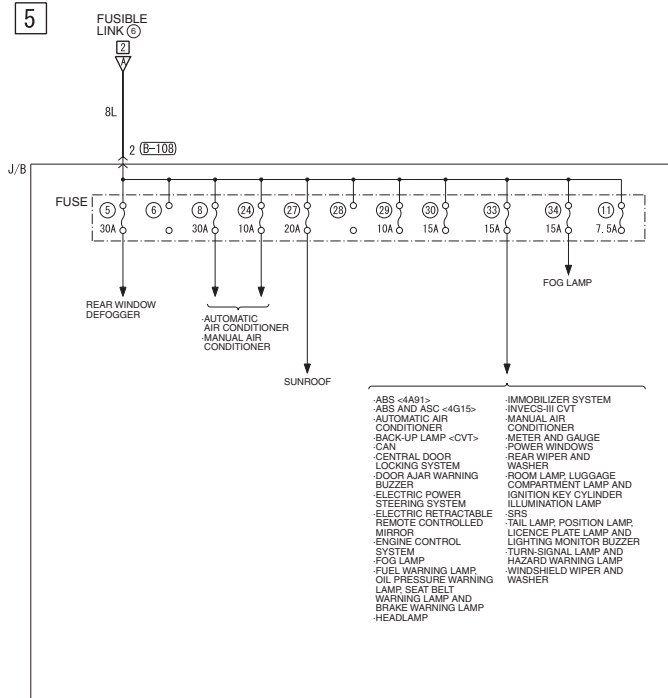

Wire colour code  
 B : Black LG : Light green G : Green L : Blue W : White Y : Yellow SB : Sky blue  
 BR : Brown O : Orange GR : Grey R : Red P : Pink V : Violet PU : Purple

H6N01L01CC



## M1901000502678



IGNITION SYSTEM

M1901000603667

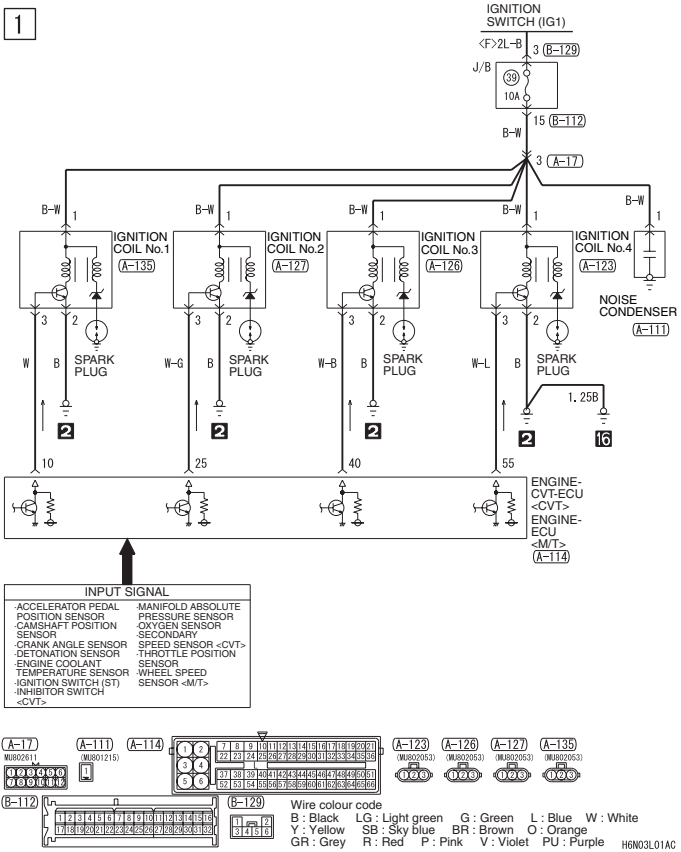

## CHARGING SYSTEM

M1901000702779

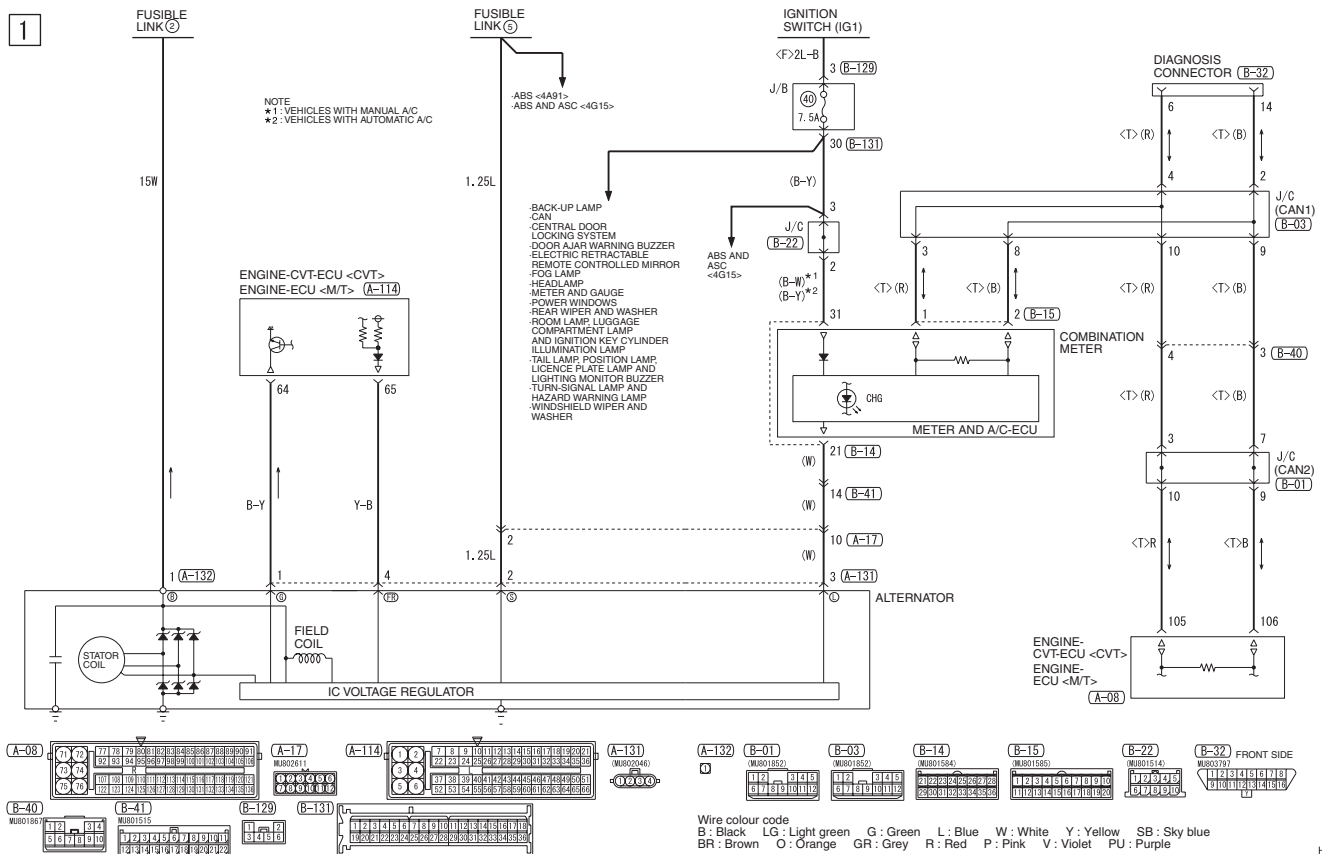

## ENGINE CONTROL SYSTEM

## ENGINE CONTROL SYSTEM &lt;4A91-M/T&gt;

M1901000805203

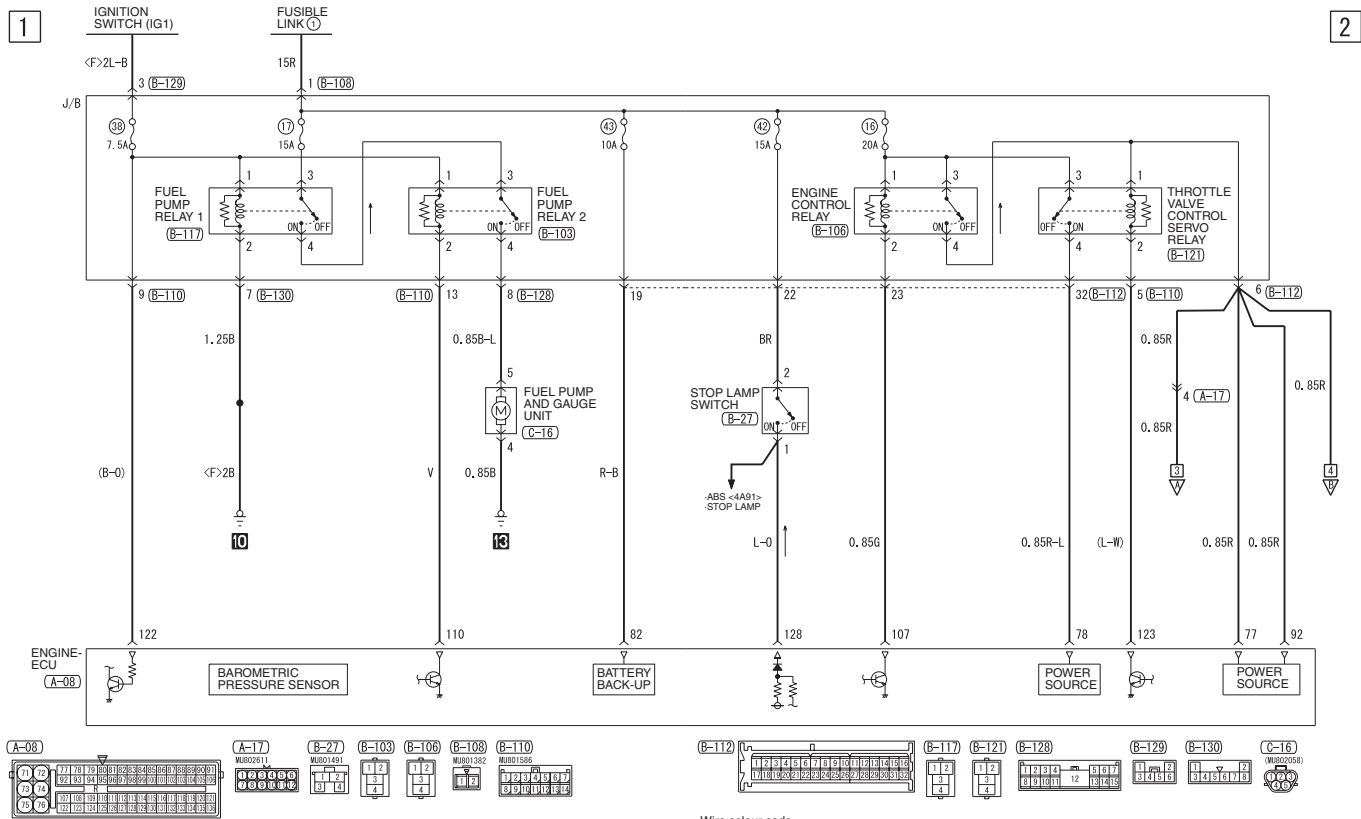

**ENGINE CONTROL SYSTEM <4A91-M/T> (CONTINUED)**

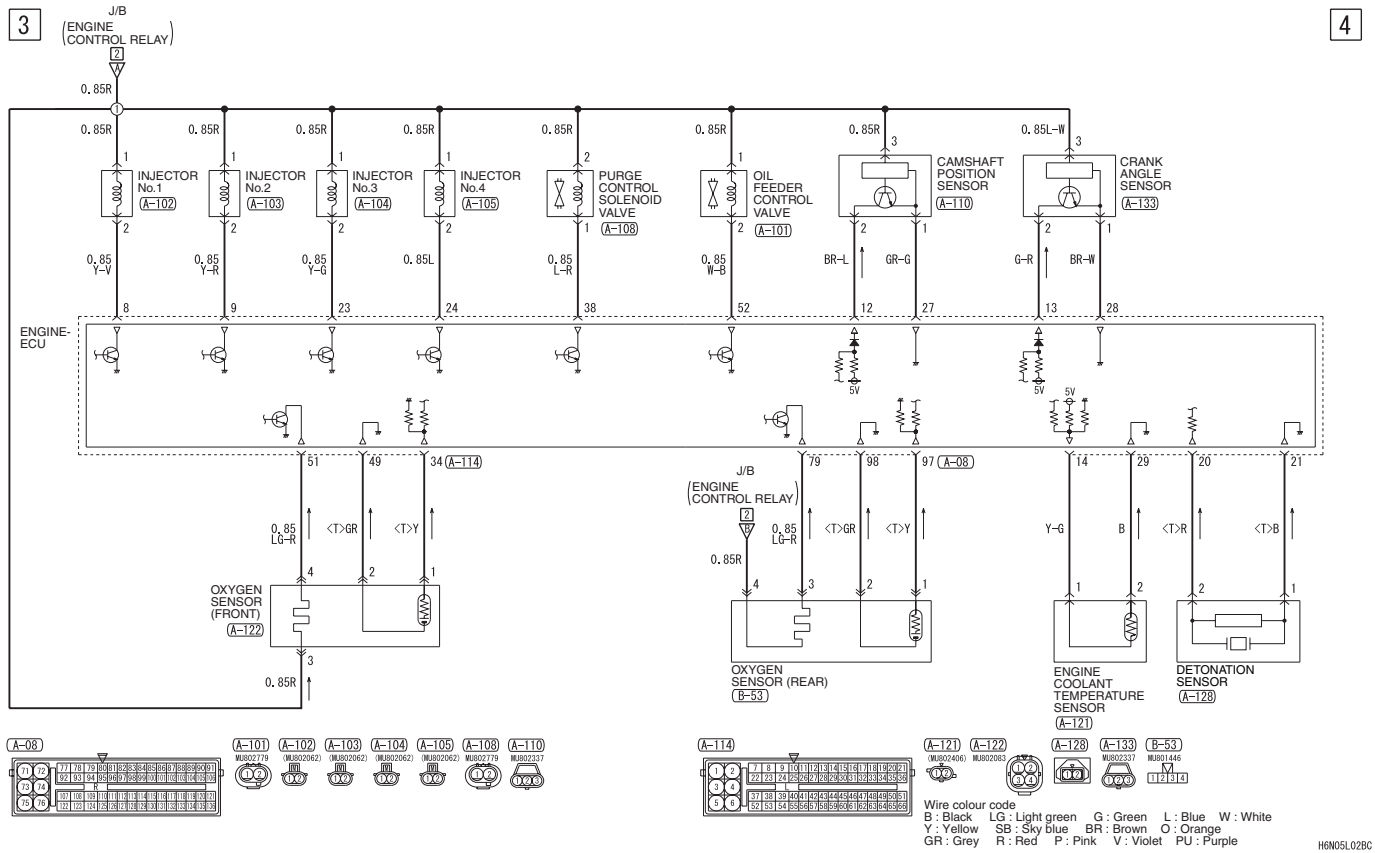

**ENGINE CONTROL SYSTEM <4A91-M/T> (CONTINUED)**

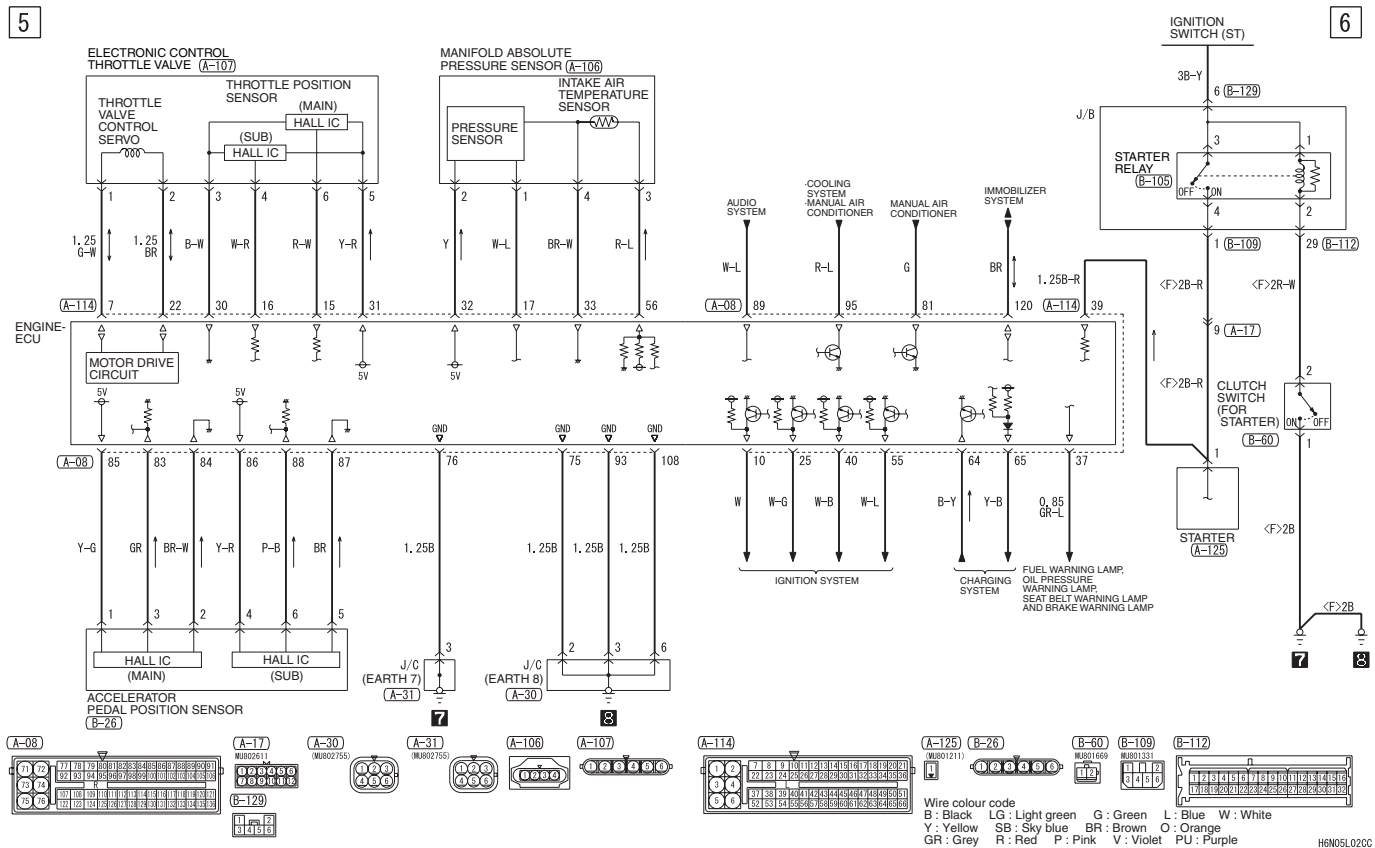

## ENGINE CONTROL SYSTEM &lt;4A91-M/T&gt; (CONTINUED)

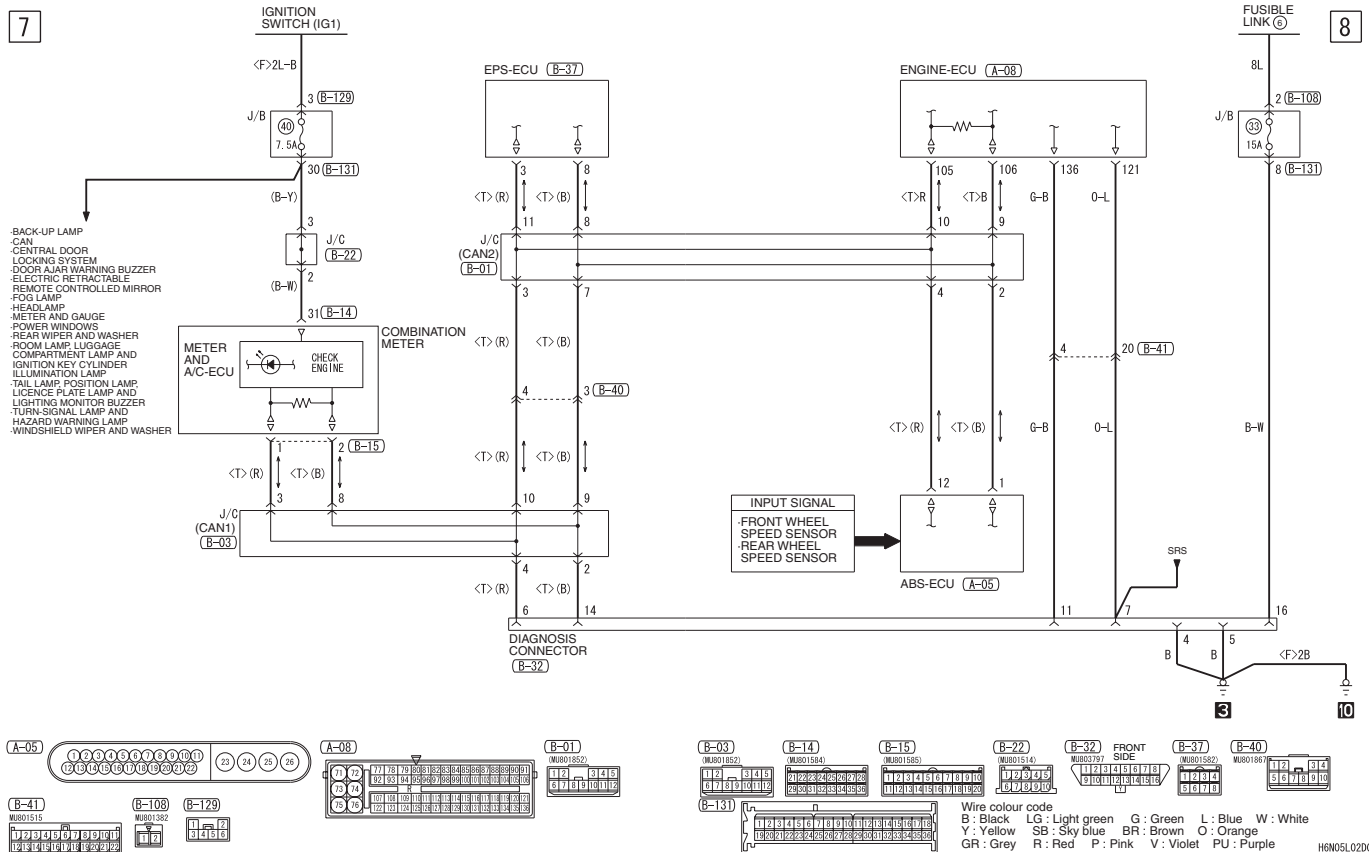

ENGINE CONTROL SYSTEM <4A91-CVT>

M1901000805214

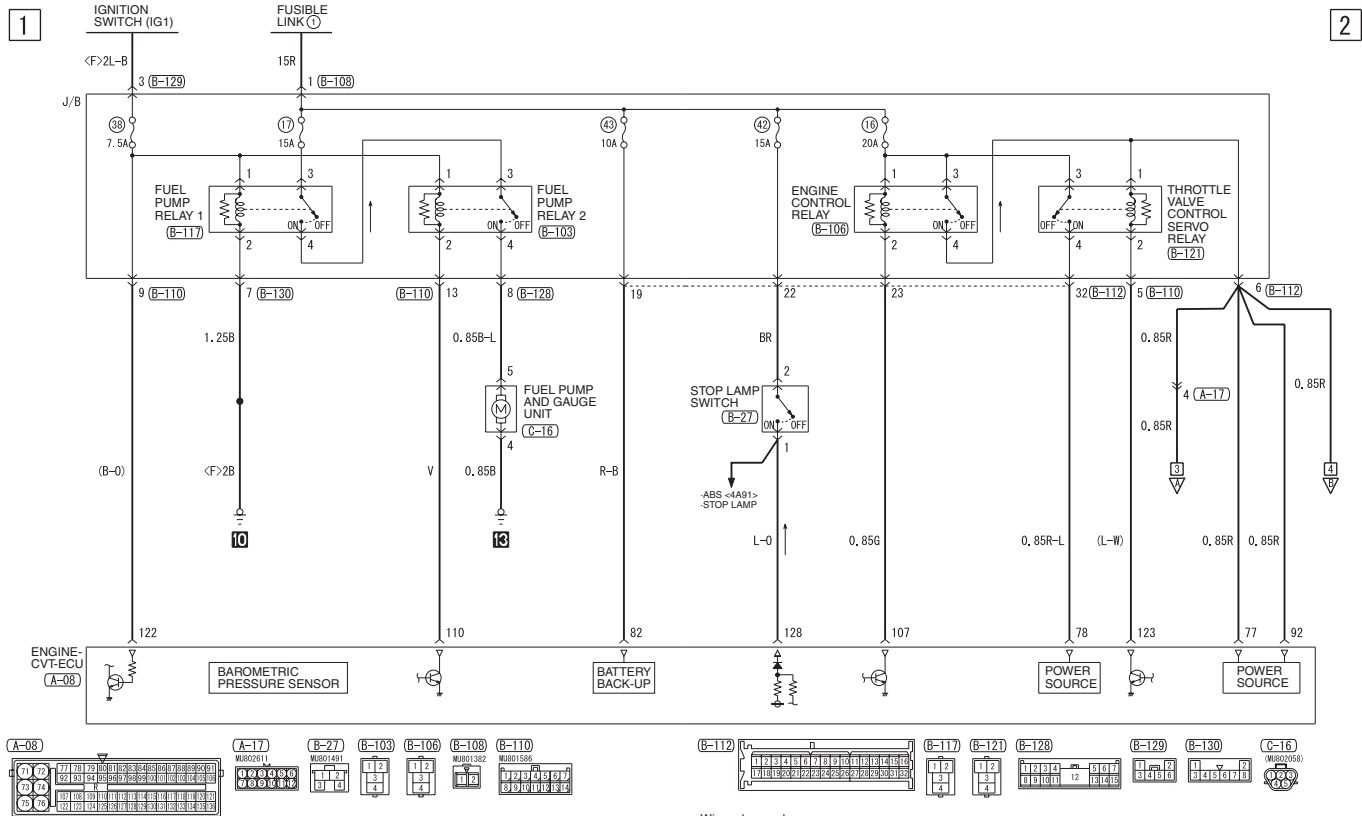

## ENGINE CONTROL SYSTEM &lt;4A91-CVT&gt; (CONTINUED)

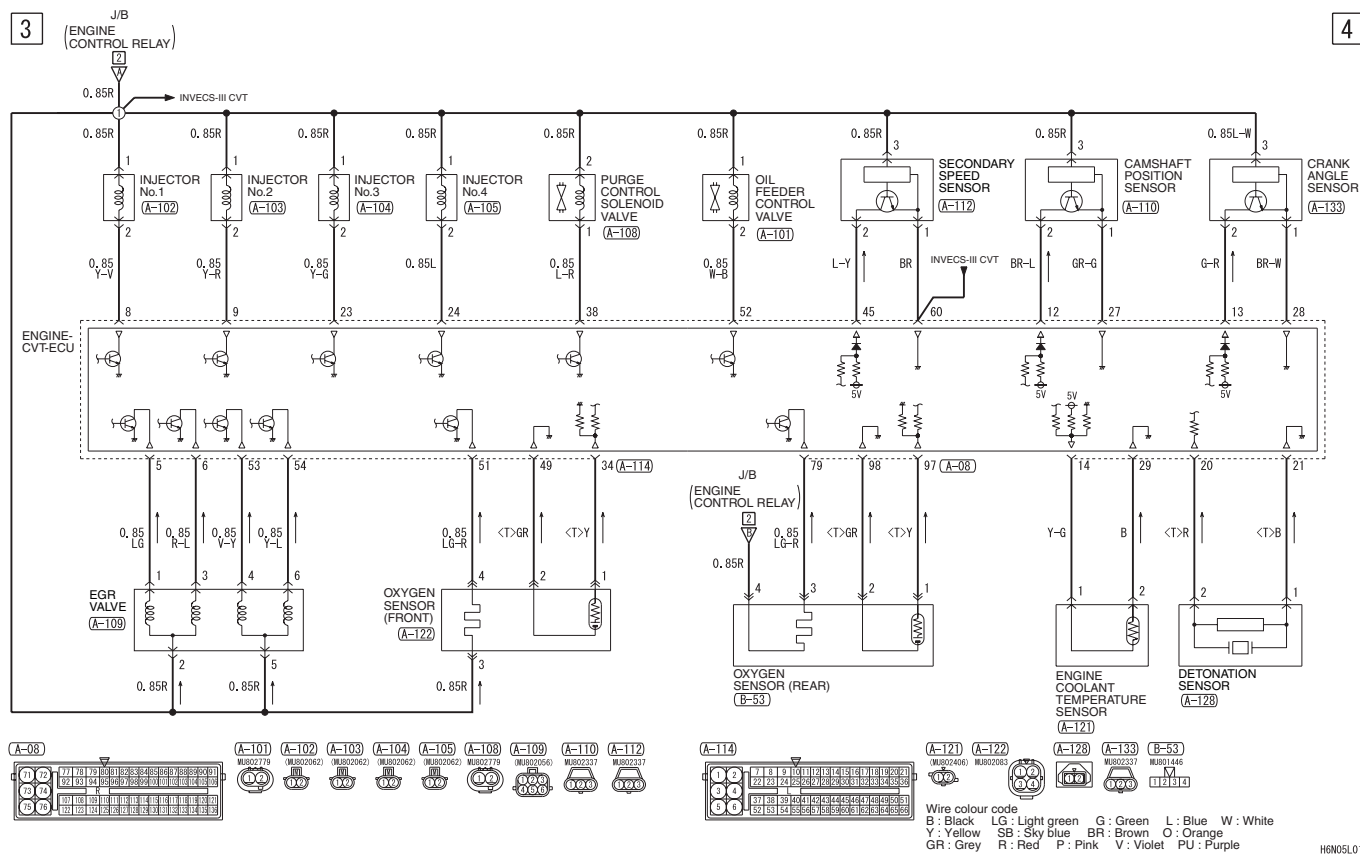

## ENGINE CONTROL SYSTEM &lt;4A91-CVT&gt; (CONTINUED)

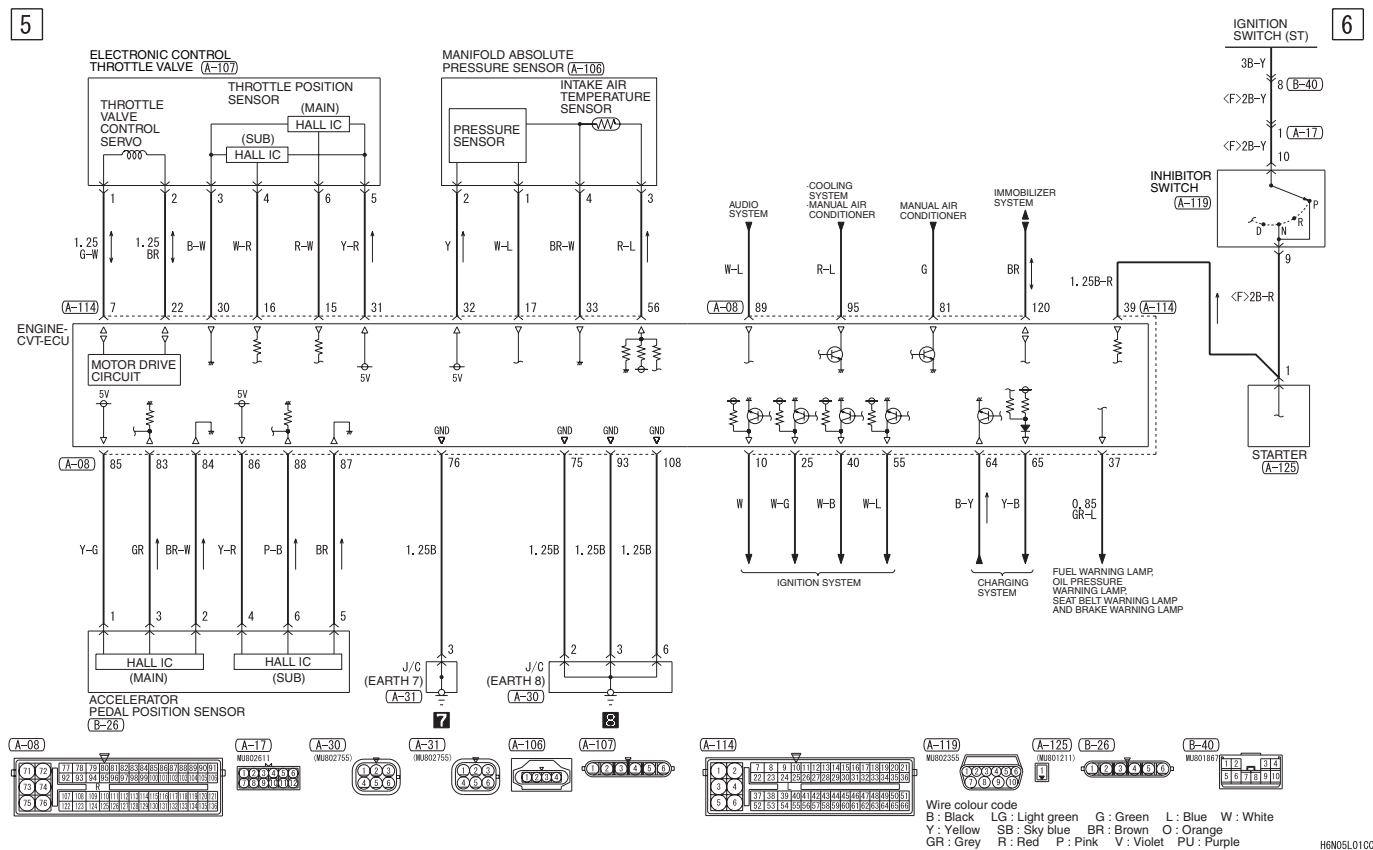



**ENGINE CONTROL SYSTEM <4A91-CVT> (CONTINUED)**

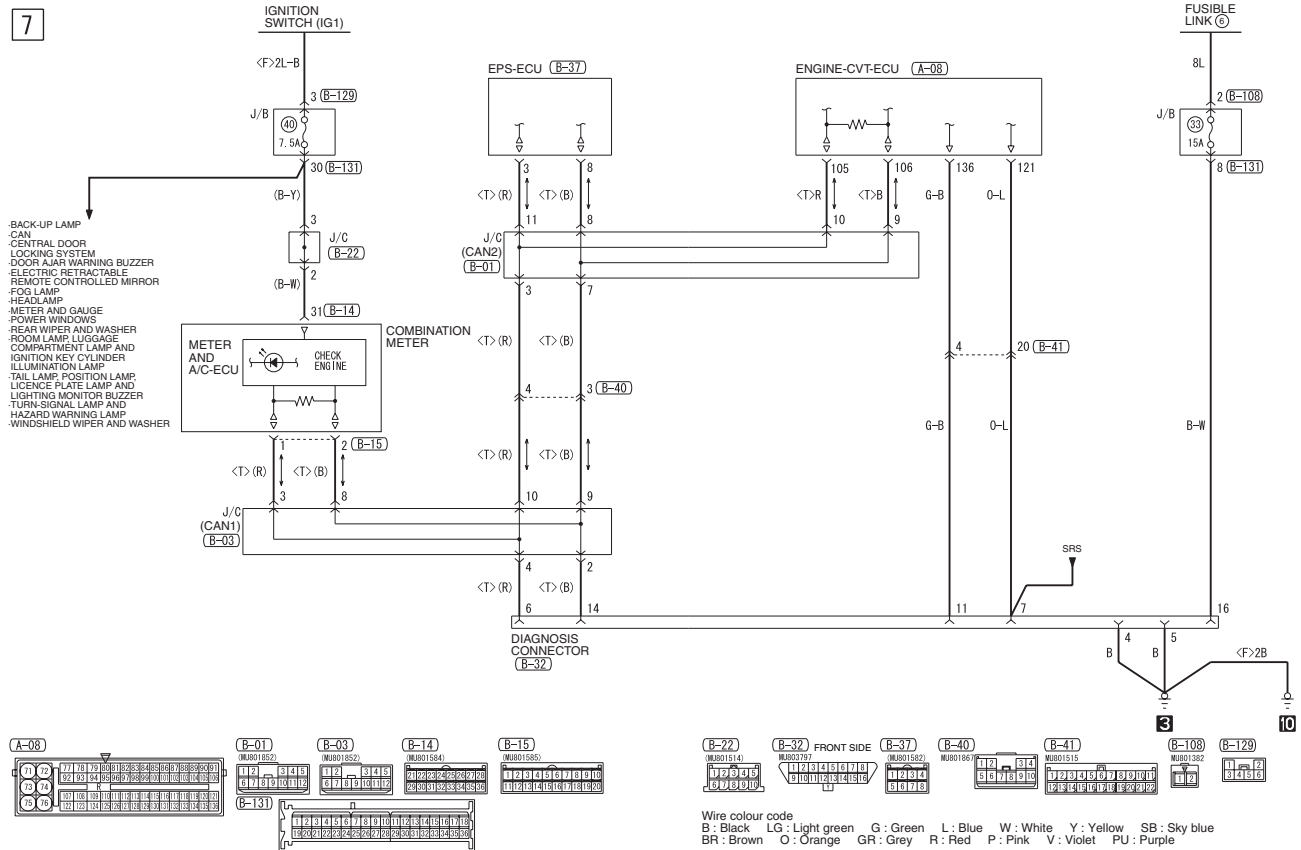

## ENGINE CONTROL SYSTEM &lt;4G15&gt;

M1901000805225

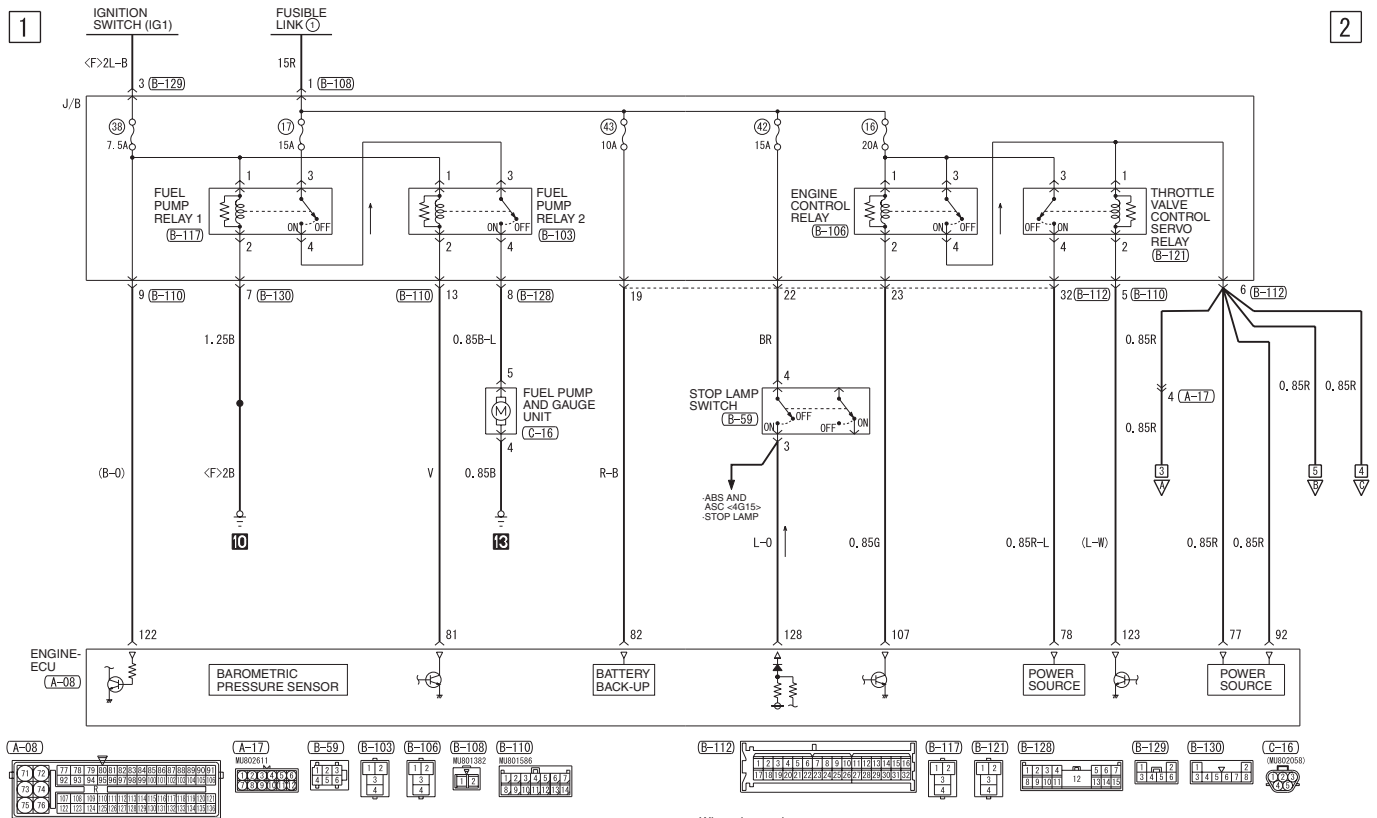

**ENGINE CONTROL SYSTEM <4G15> (CONTINUED)**

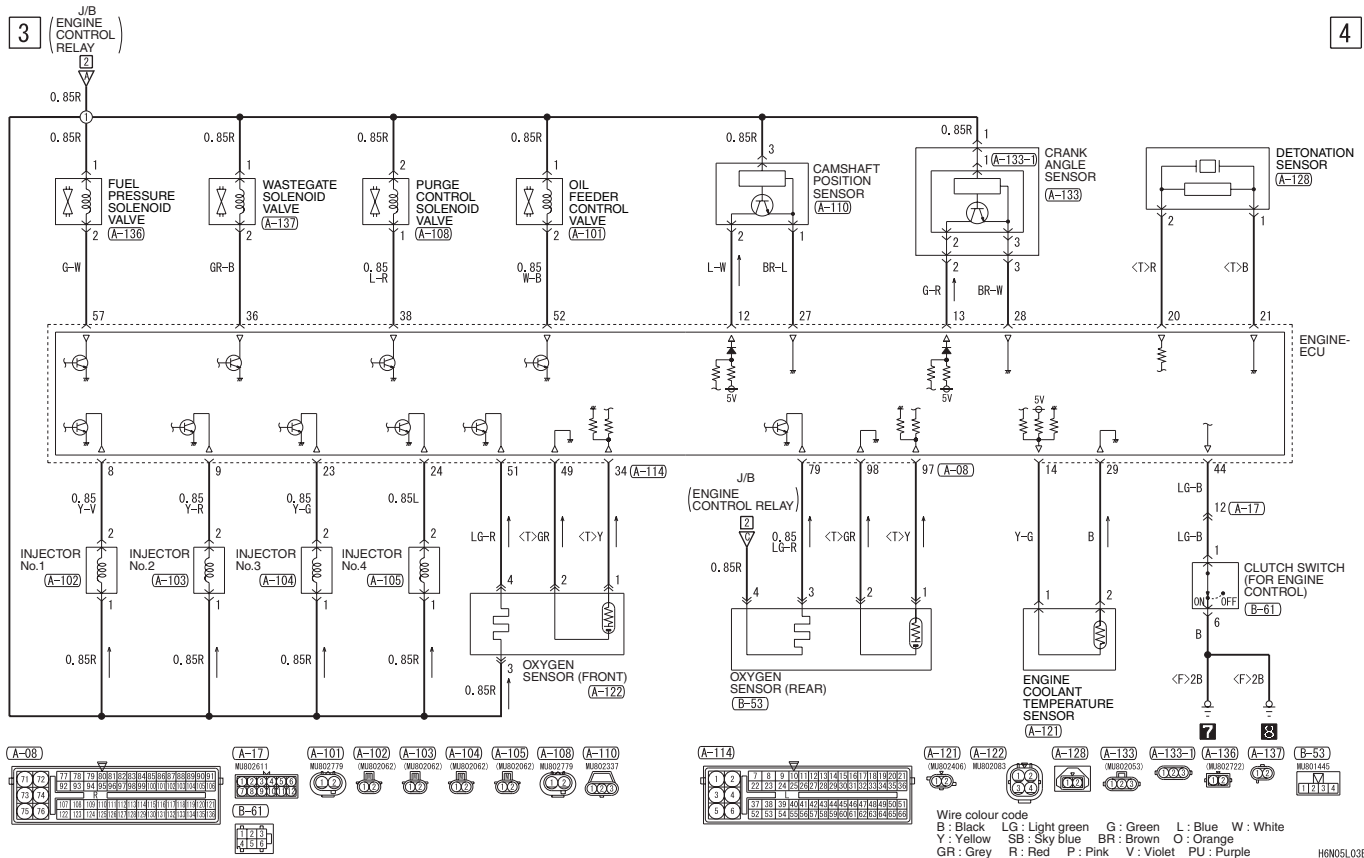

**ENGINE CONTROL SYSTEM <4G15> (CONTINUED)**

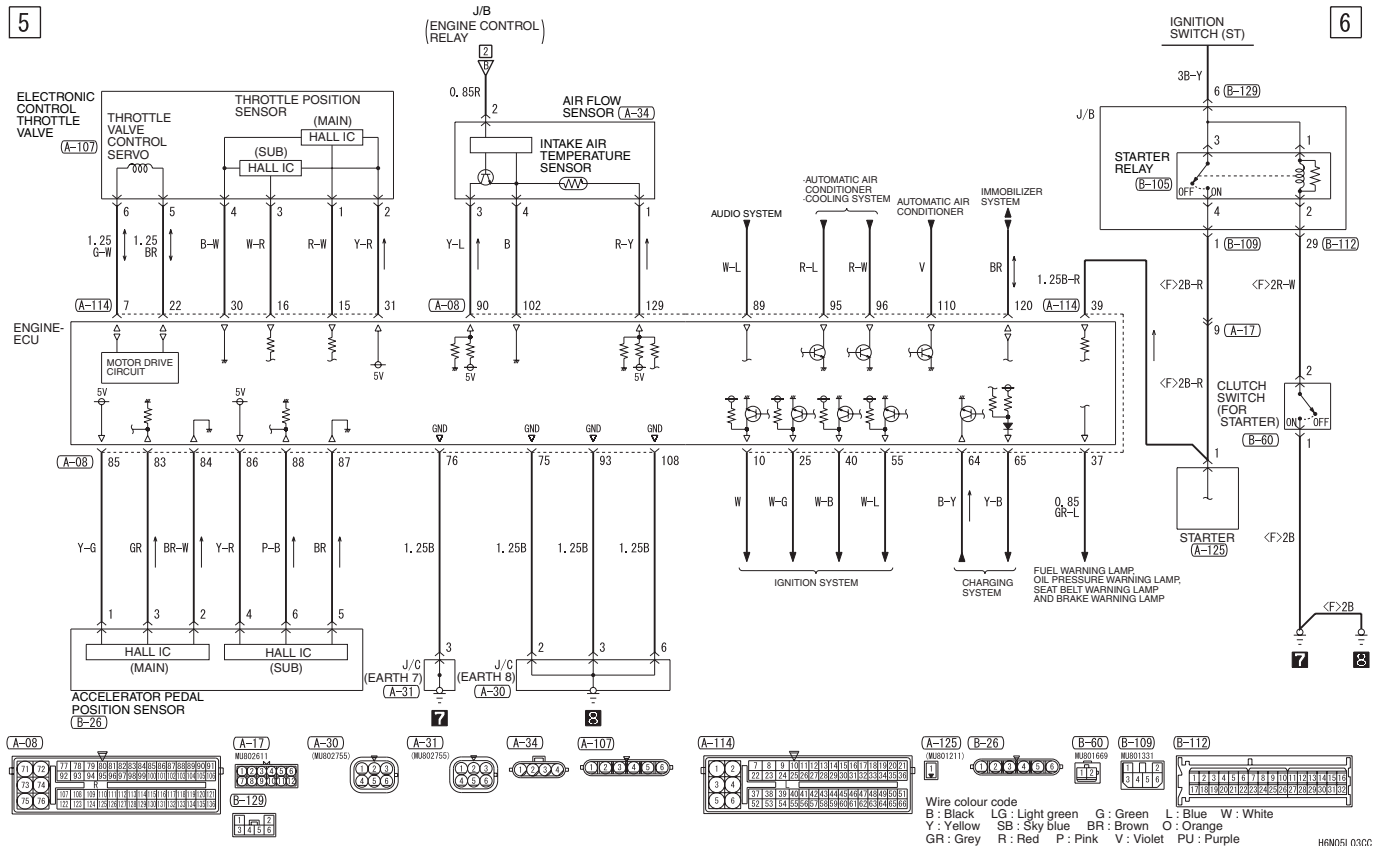

## ENGINE CONTROL SYSTEM &lt;4G15&gt; (CONTINUED)

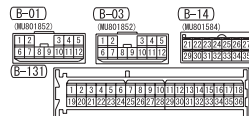
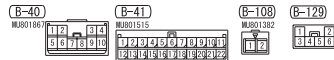
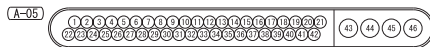
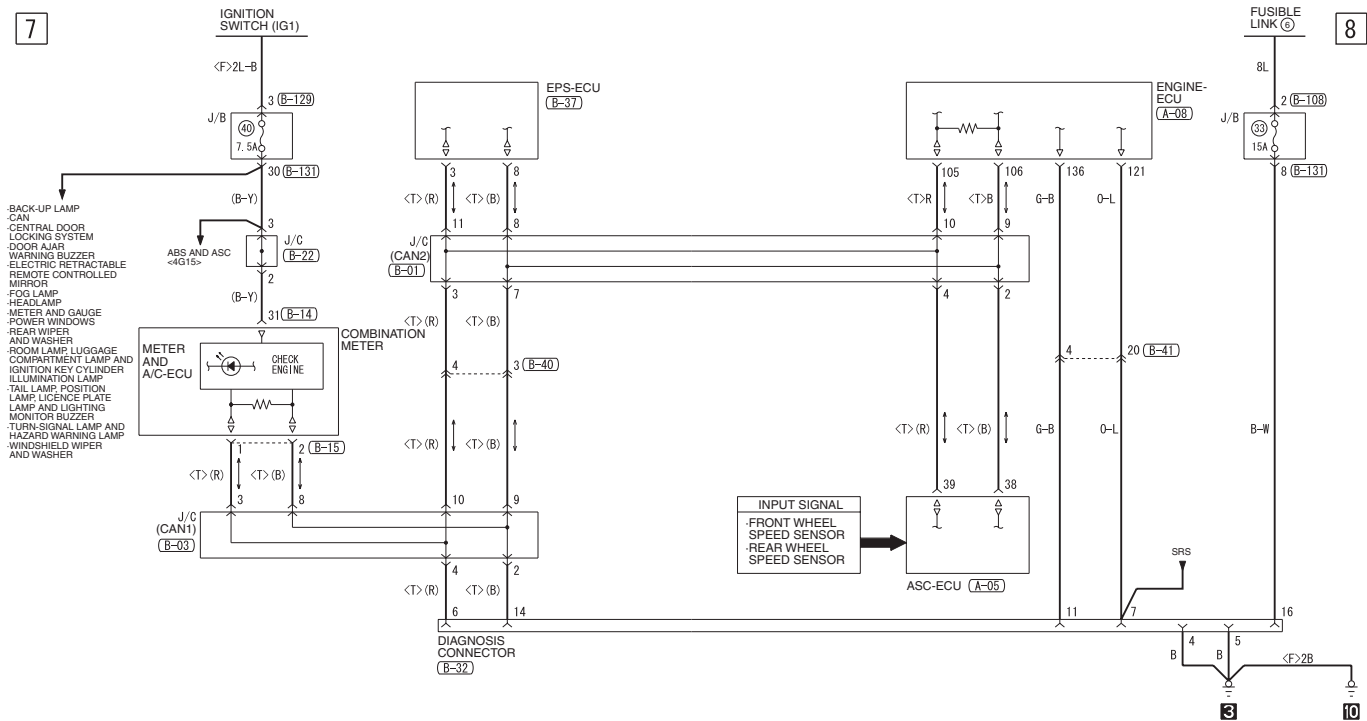

Wire colour code  
 B : Black LG : Light green G : Green L : Blue W : White  
 Y : Yellow SB : Sky blue BR : Brown O : Orange  
 GR : Grey R : Red P : Pink V : Violet PU : Purple

H0605L03DC

# COOLING SYSTEM

## COOLING SYSTEM <4A91>

M1901001002148

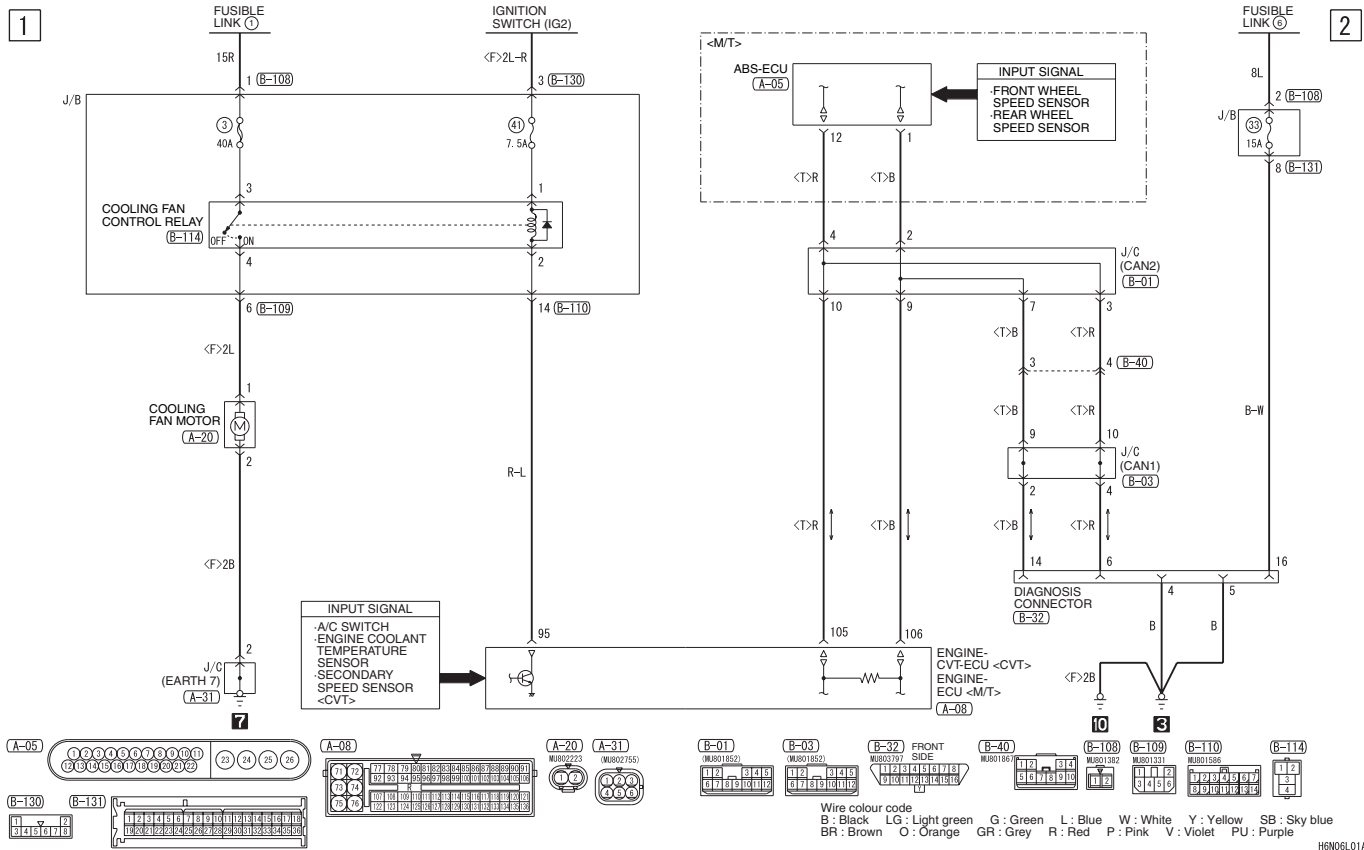

## COOLING SYSTEM &lt;4G15&gt;

M1901001002160

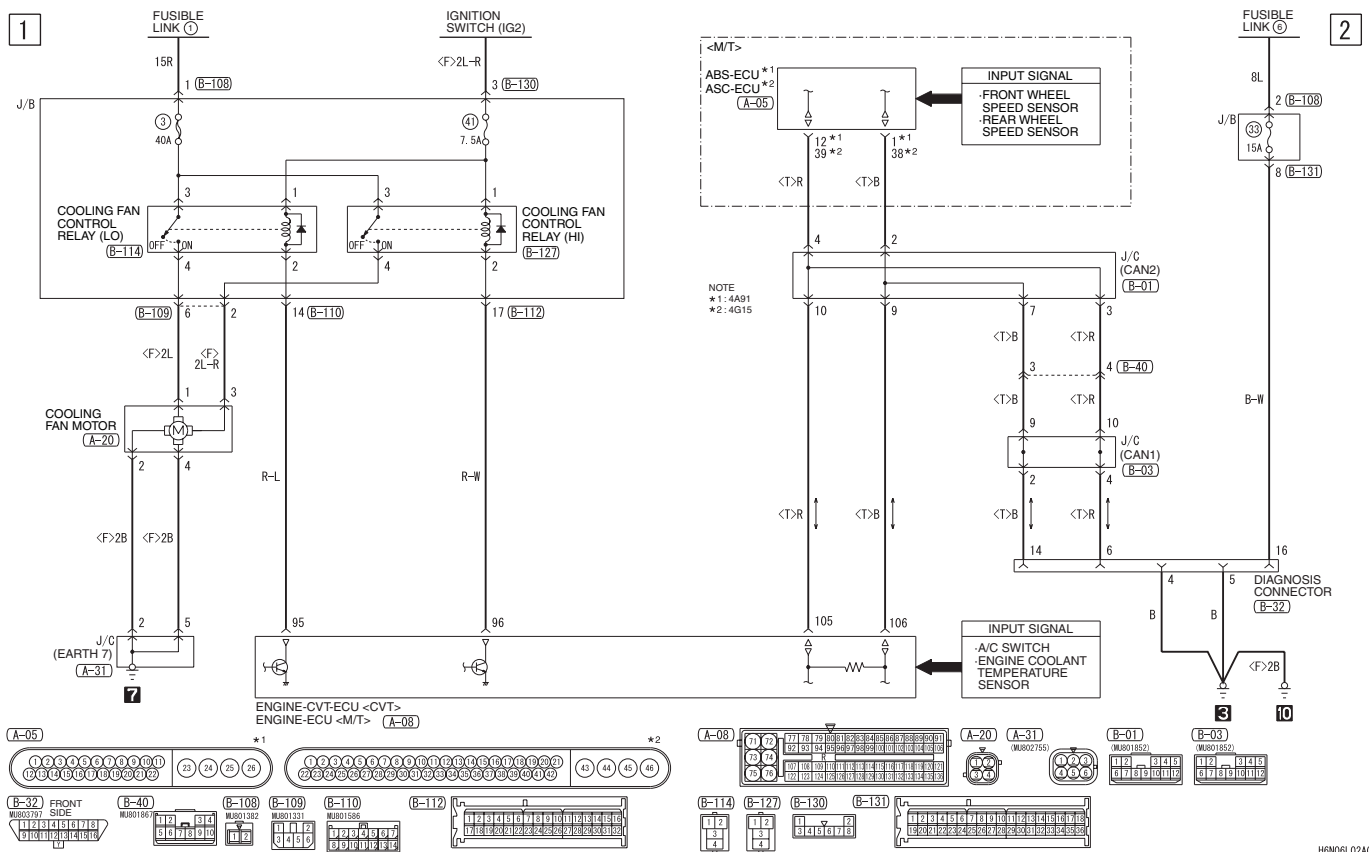

# INVECS-III CVT

M1901023100170

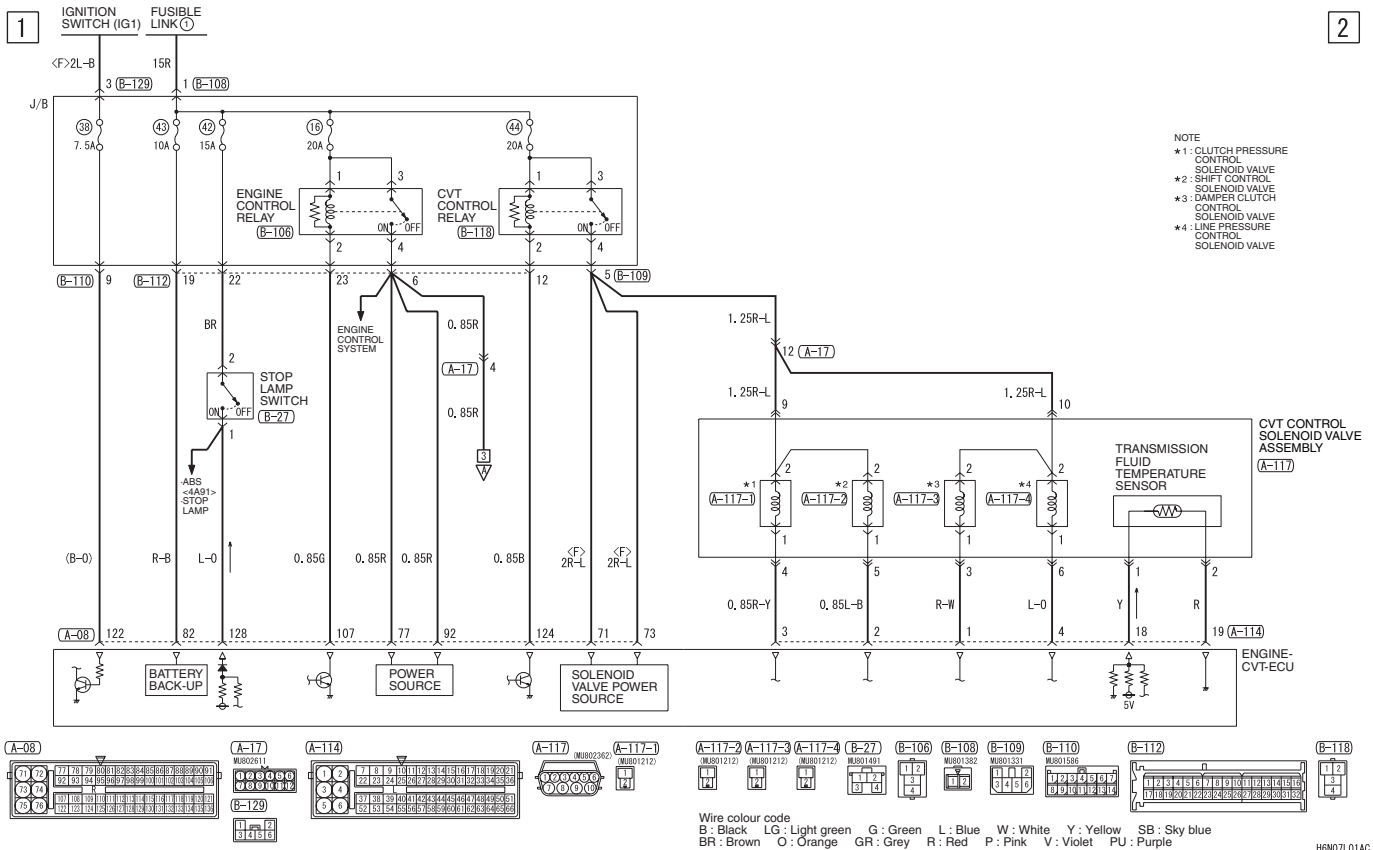

H6N07L01AC

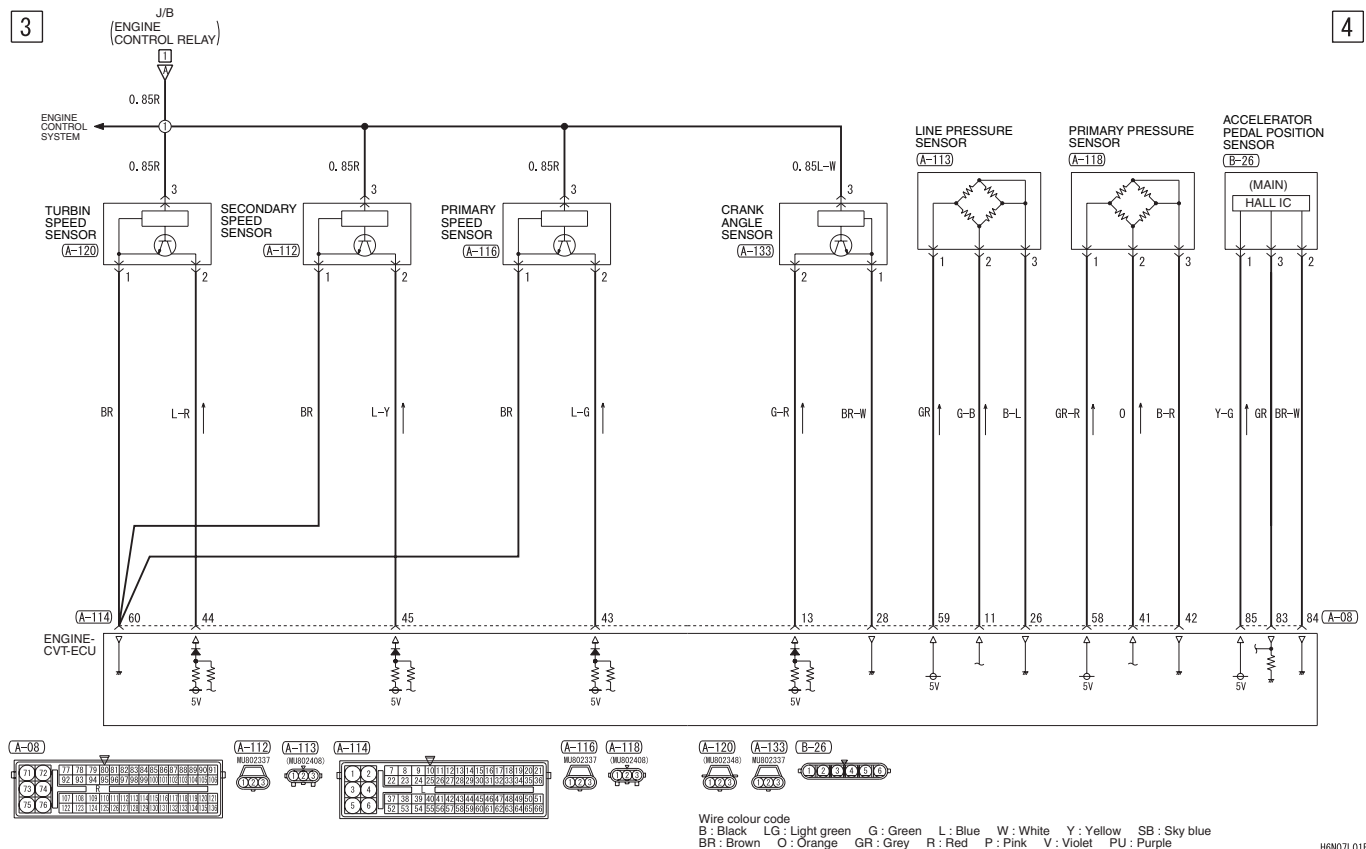
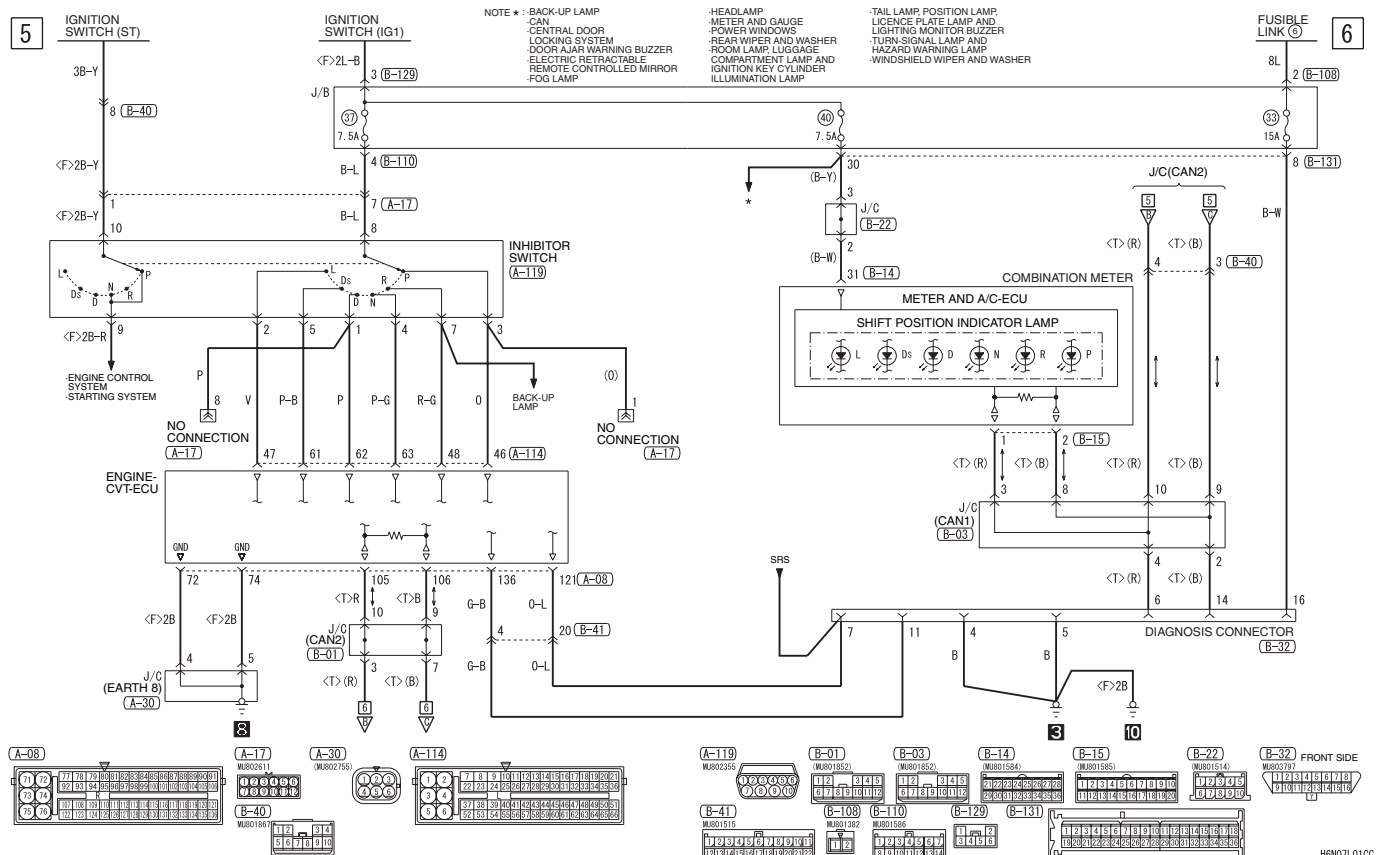
**INVECS-III CVT (CONTINUED)****INVECS-III CVT (CONTINUED)**



# HEADLAMP

M1901001502886

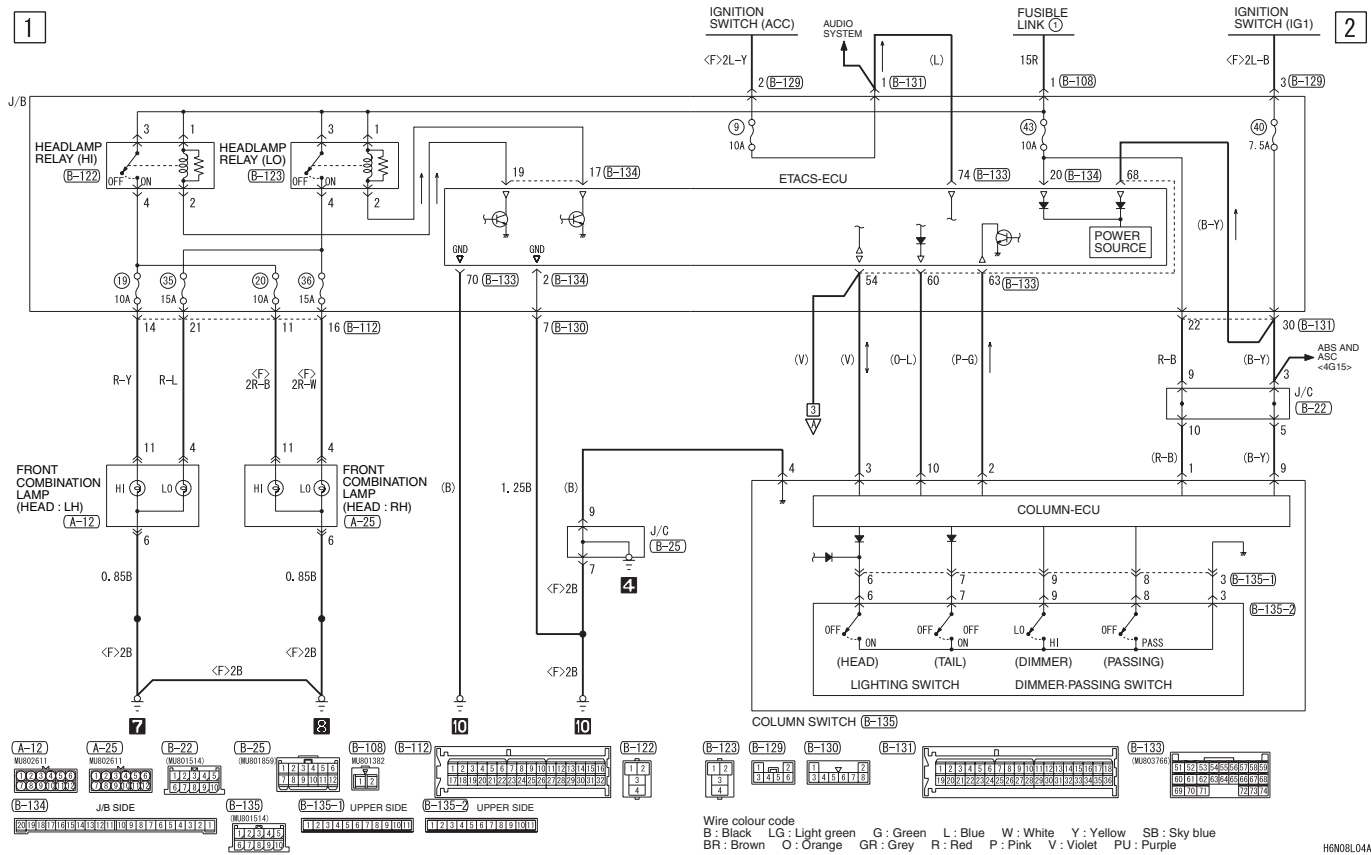

HGN08L04AC

HEADLAMP (CONTINUED)

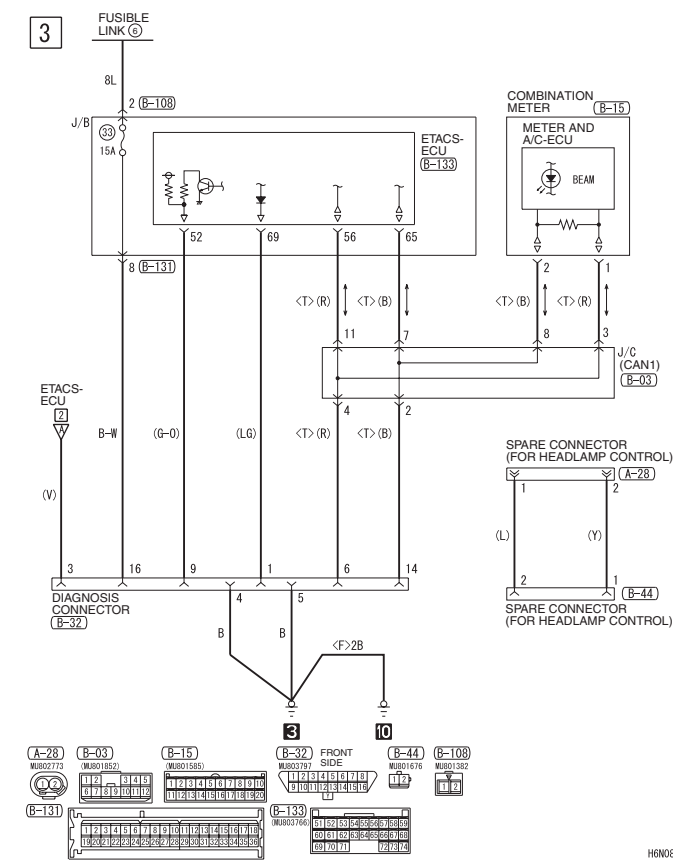

# TAIL LAMP, POSITION LAMP, LICENCE PLATE LAMP AND LIGHTING MONITOR BUZZER

M1901001701445

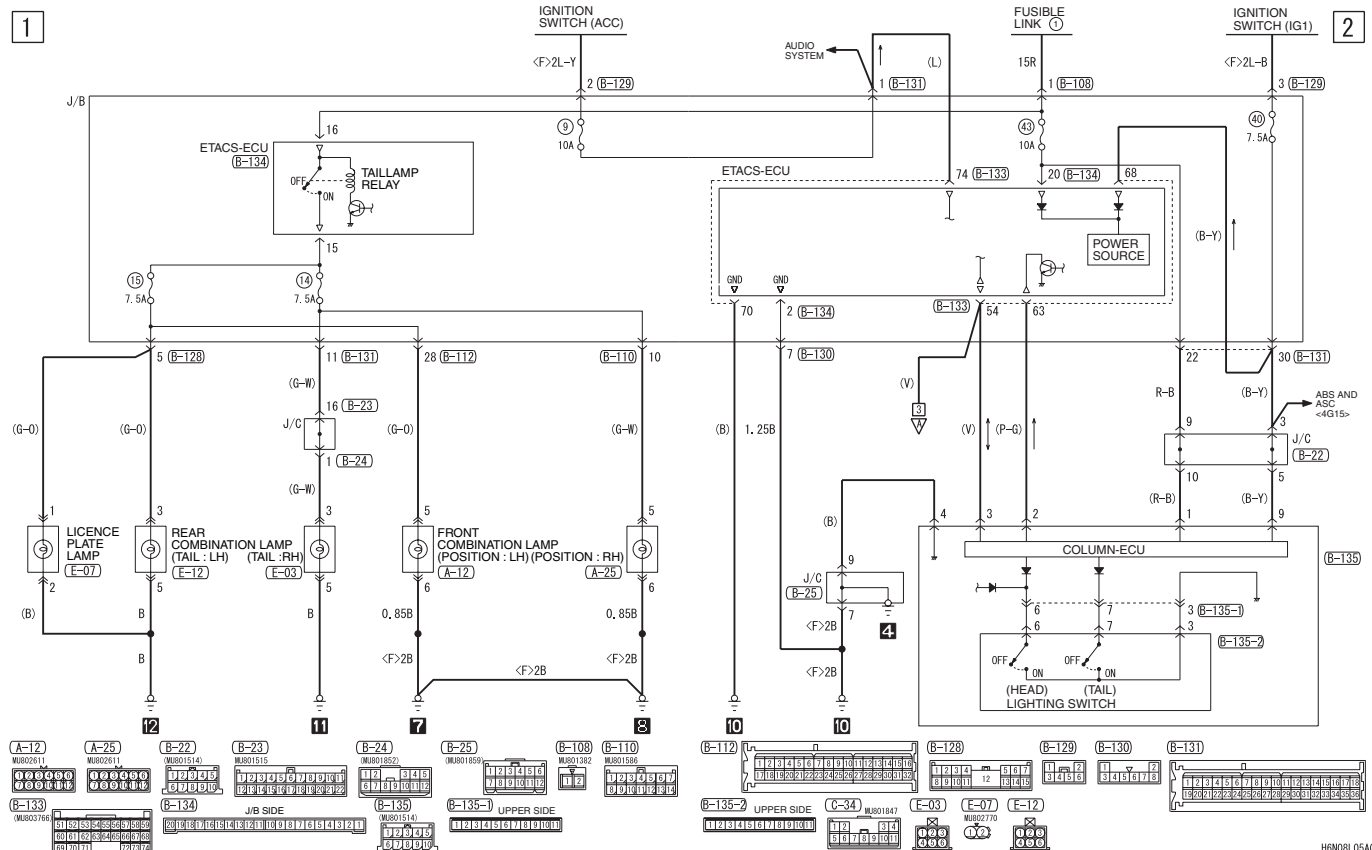

H0608L05AC

## TAIL LAMP, POSITION LAMP, LICENCE PLATE LAMP AND LIGHTING MONITOR BUZZER (CONTINUED)

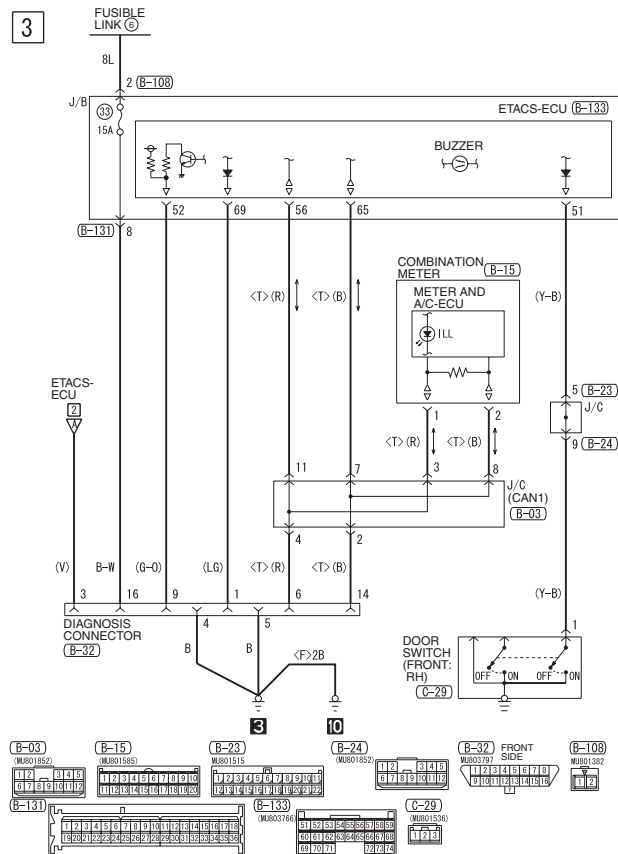

# FOG LAMP

## FOG LAMP <4A91>

M1901001801066

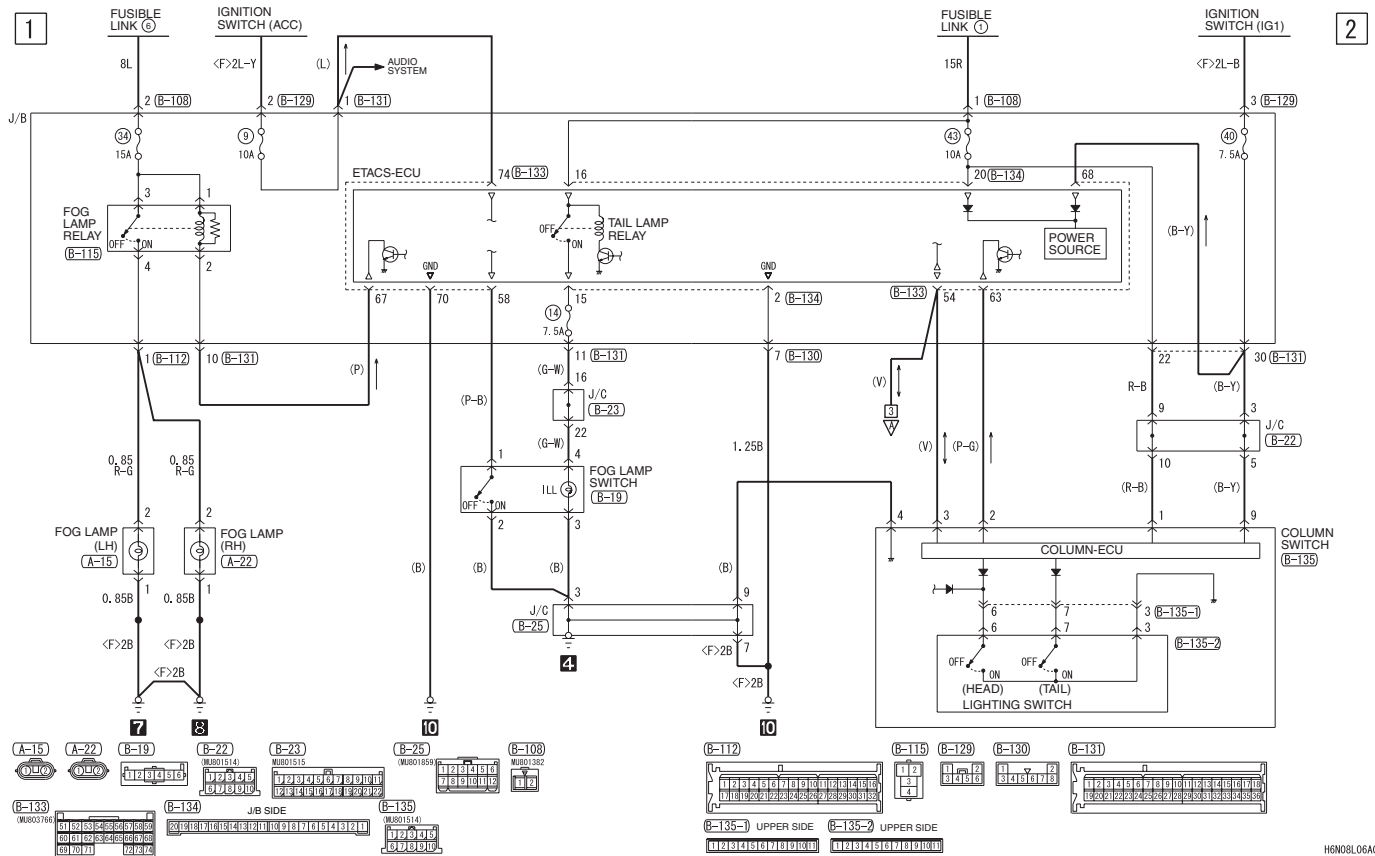

## FOG LAMP &lt;4A91&gt; (CONTINUED)

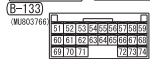
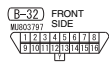
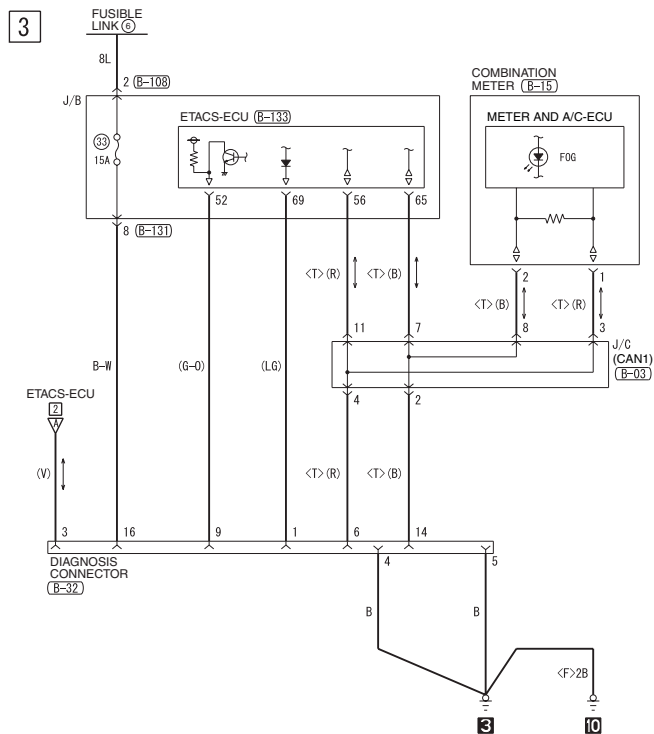

Wire colour code  
 B : Black LG : Light green G : Green L : Blue W : White  
 Y : Yellow SB : Sky blue BR : Brown O : Orange  
 GR : Grey R : Red P : Pink V : Violet PU : Purple

H6N08L06BC

## M1901001801088



FOG LAMP <4G15> (CONTINUED)

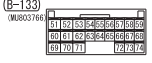
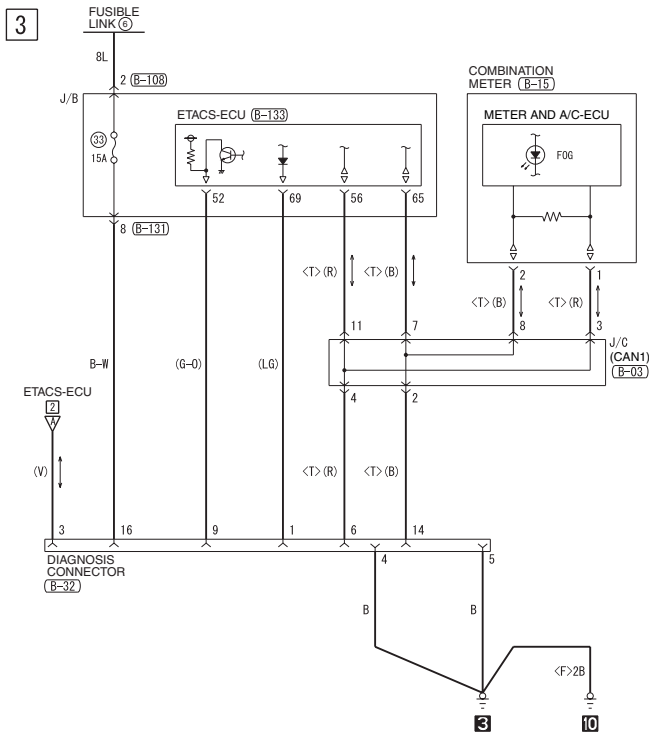

Wire colour code  
B : Black LG : Light green G : Green L : Blue W : White  
Y : Yellow SB : Sky blue BR : Brown O : Orange  
GR : Grey R : Red P : Pink V : Violet PU : Purple

H6N08L07BC



## ROOM LAMP, LUGGAGE COMPARTMENT LAMP AND IGNITION KEY CYLINDER ILLUMINATION LAMP

M1901017300357

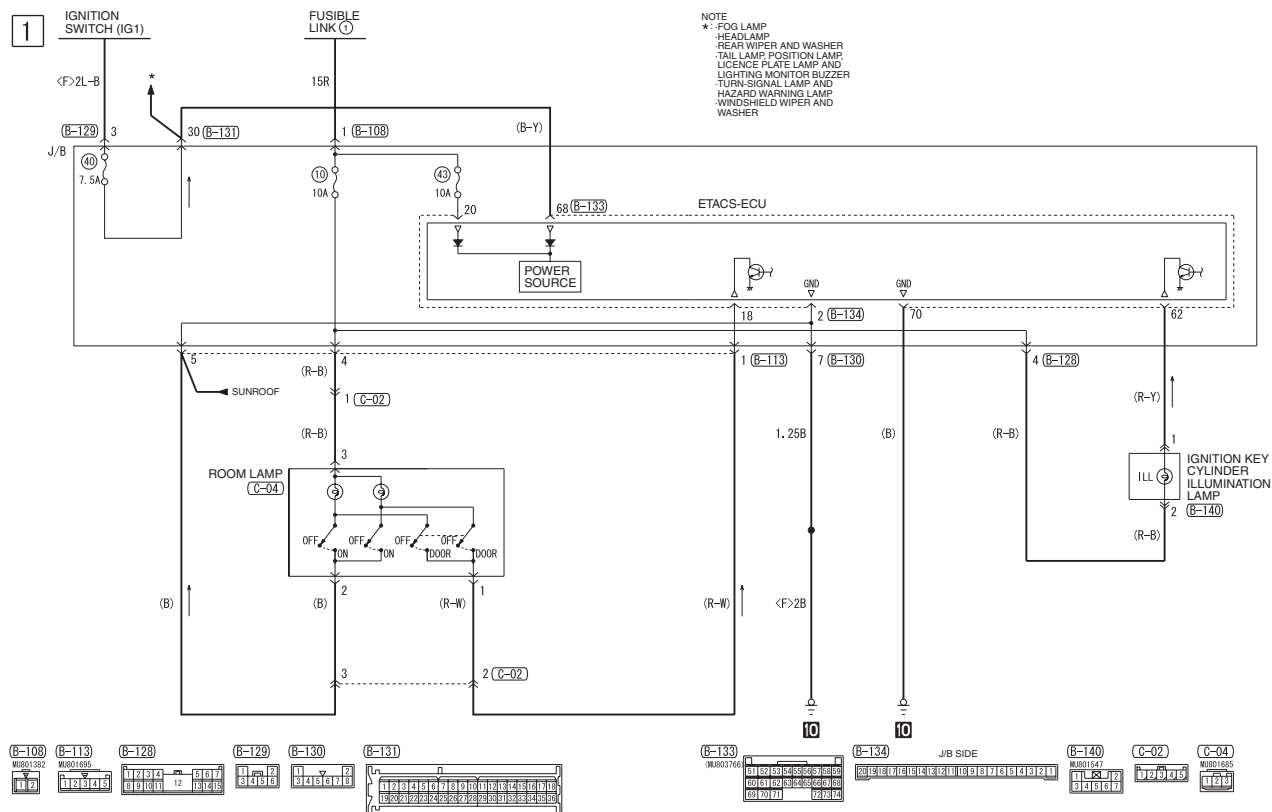

Wire colour code  
B: Black LG: Light green G: Green L: Blue W: White Y: Yellow SB: Sky blue  
BR: Brown O: Orange GR: Grey R: Red P: Pink V: Violet PU: Purple

H6N08L08AC

## ROOM LAMP, LUGGAGE COMPARTMENT LAMP AND IGNITION KEY CYLINDER ILLUMINATION LAMP (CONTINUED)

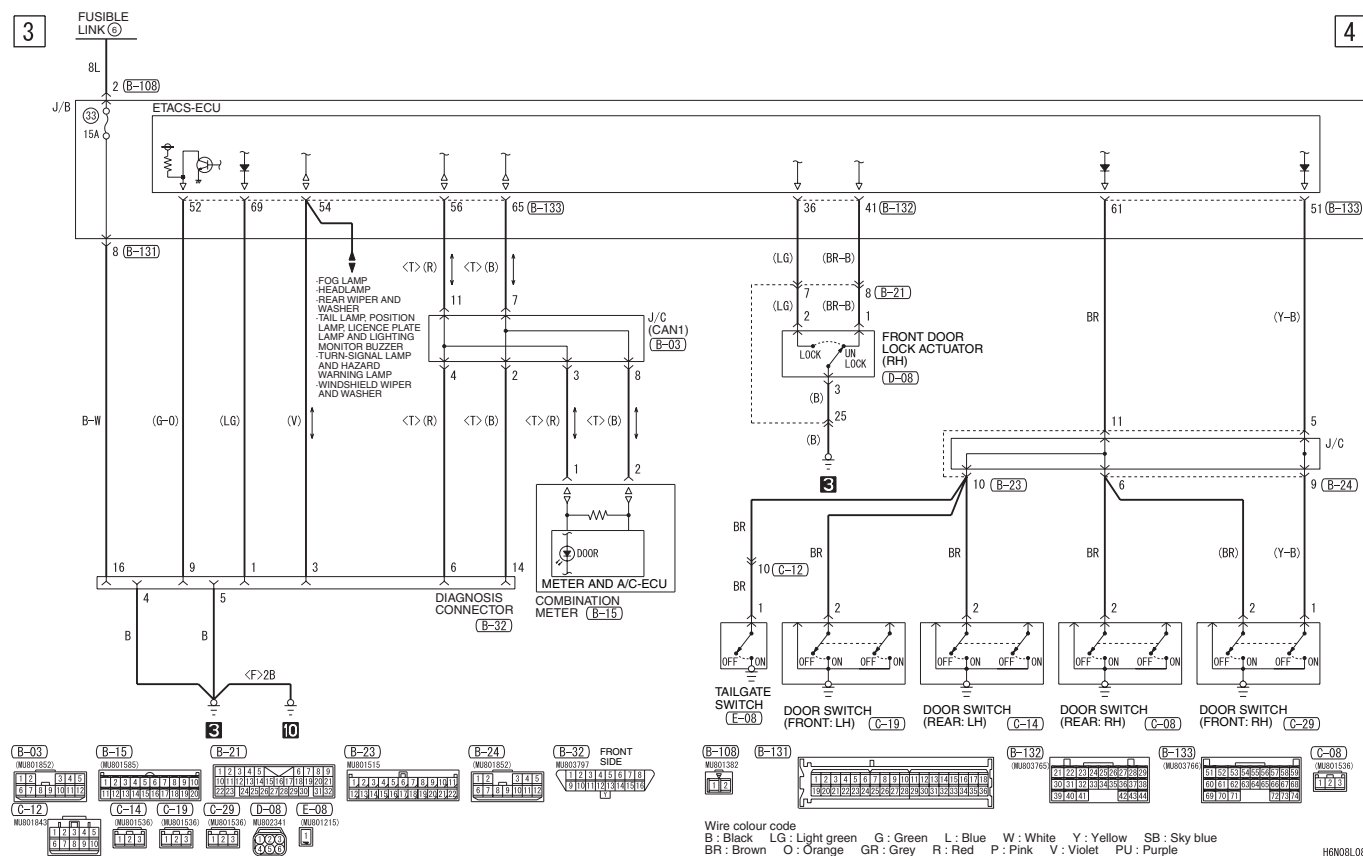

M1901020400332

# TURN-SIGNAL LAMP AND HAZARD WARNING LAMP

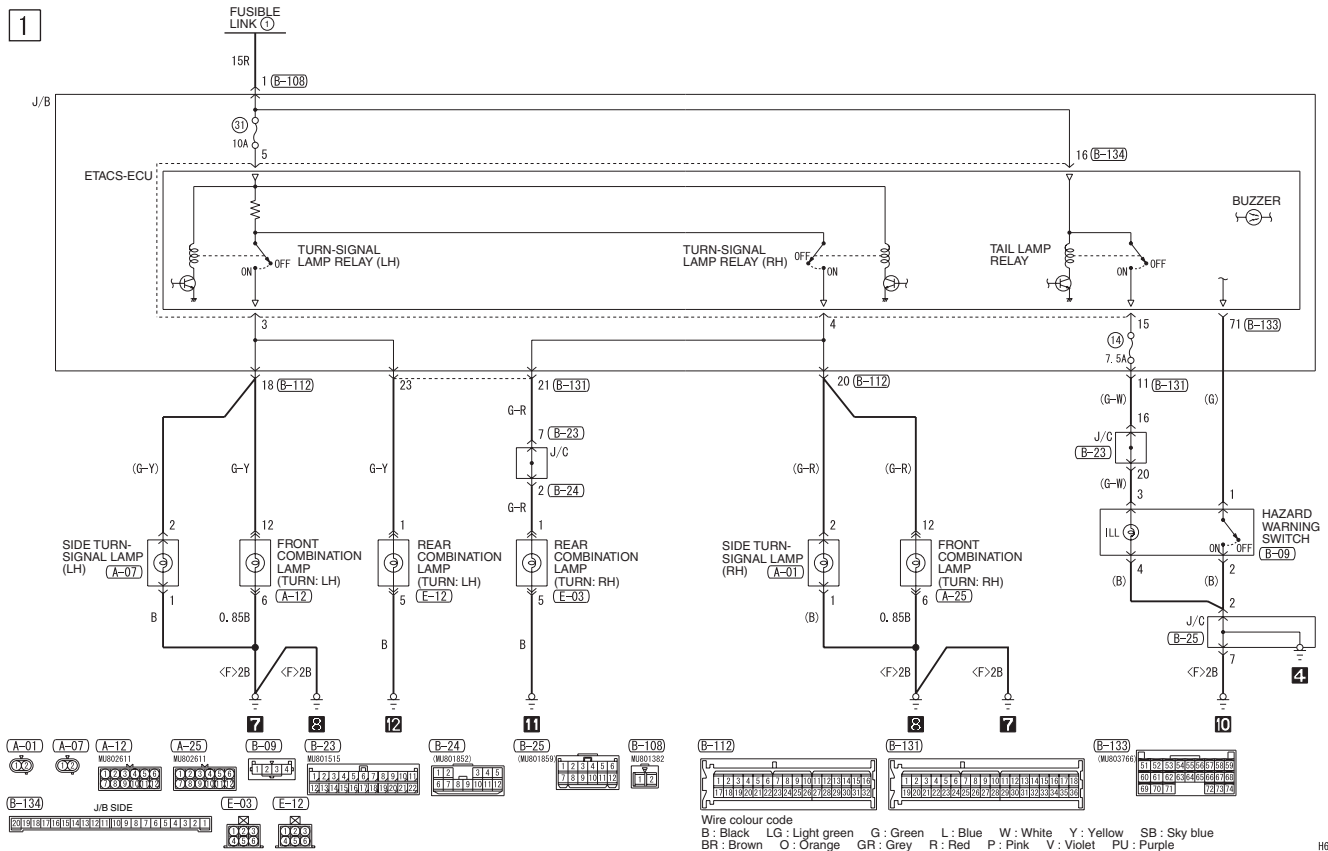

## TURN-SIGNAL LAMP AND HAZARD WARNING LAMP (CONTINUED)

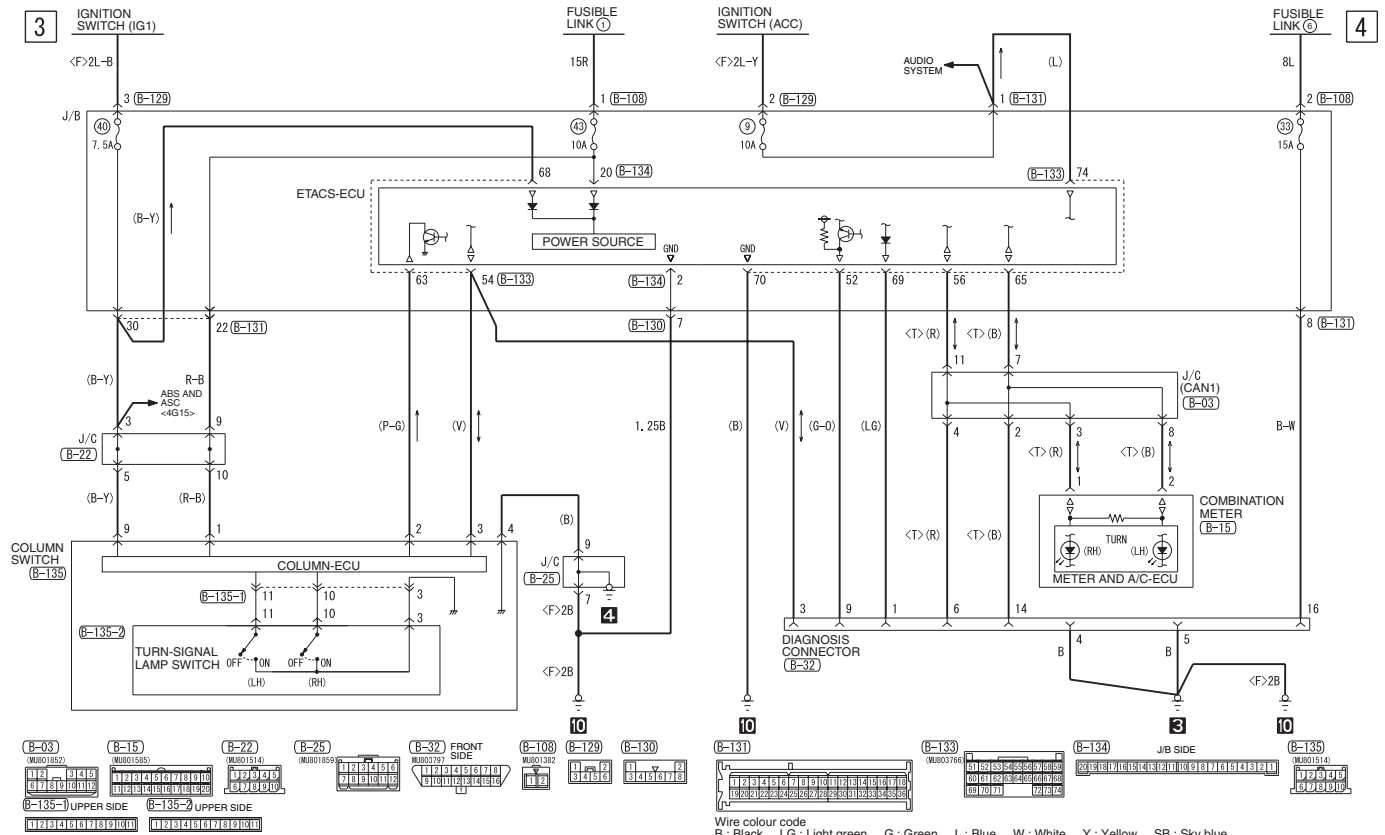

## STOP LAMP

M1901003002445

1

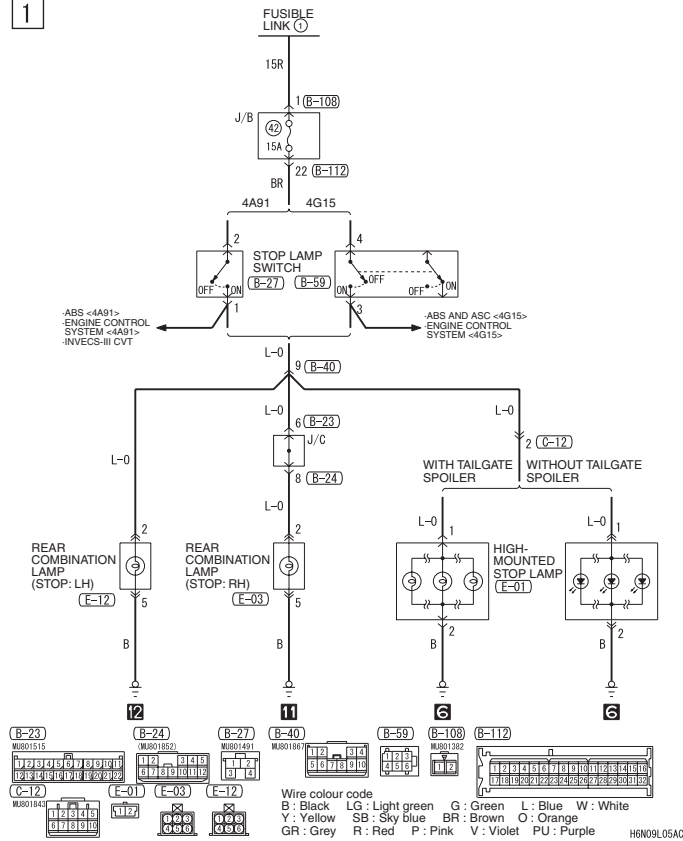

BACK-UP LAMP <M/T>

M1901003102561

1

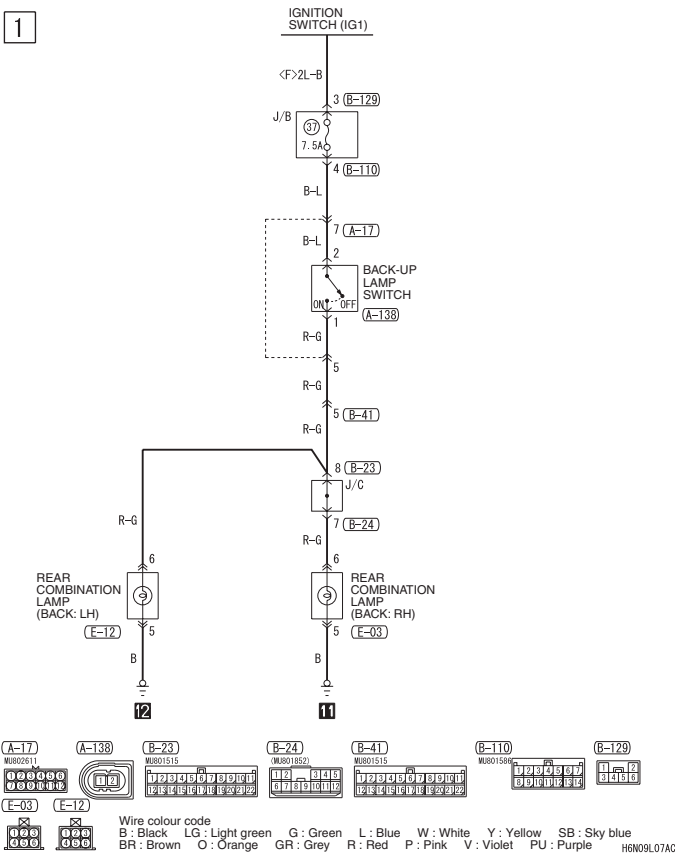

BACK-UP LAMP <CVT>

M1901003102583

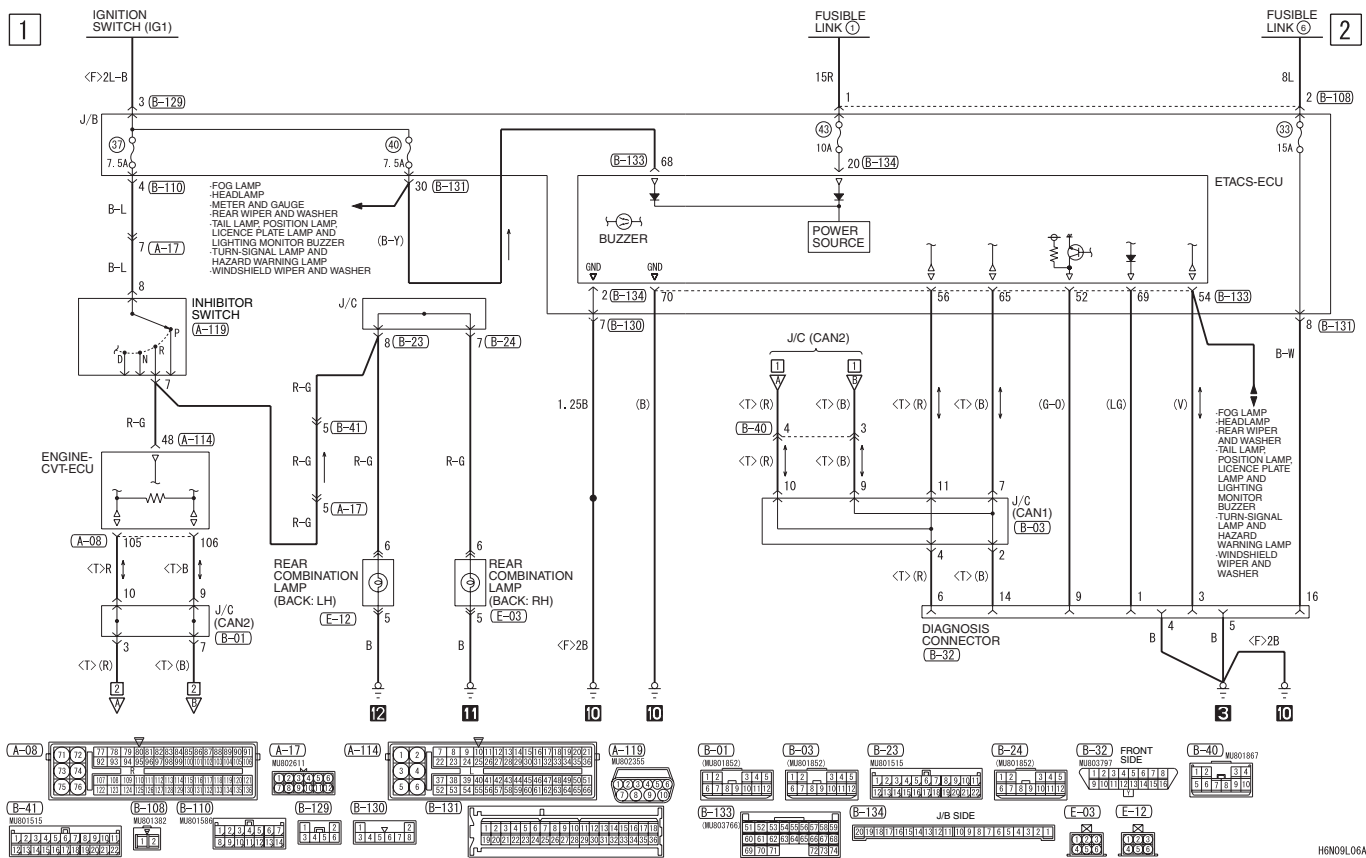

H6N09L06AC

# HORN

M1901003301595

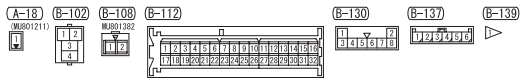
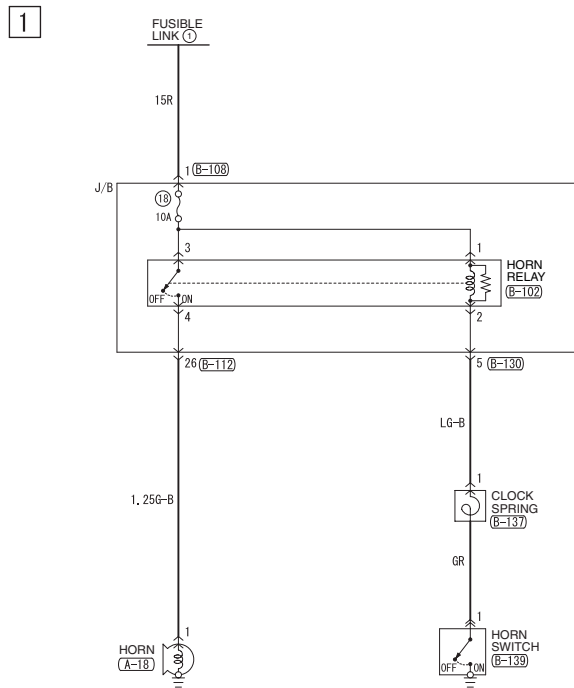

Wire colour code  
B : Black   LG : Light green   G : Green   L : Blue   W : White   Y : Yellow   SB : Sky blue  
BR : Brown   O : Orange   GR : Grey   R : Red   P : Pink   V : Violet   PU : Purple

H6N09L03AC



# METER AND GAUGE

M1901003502837

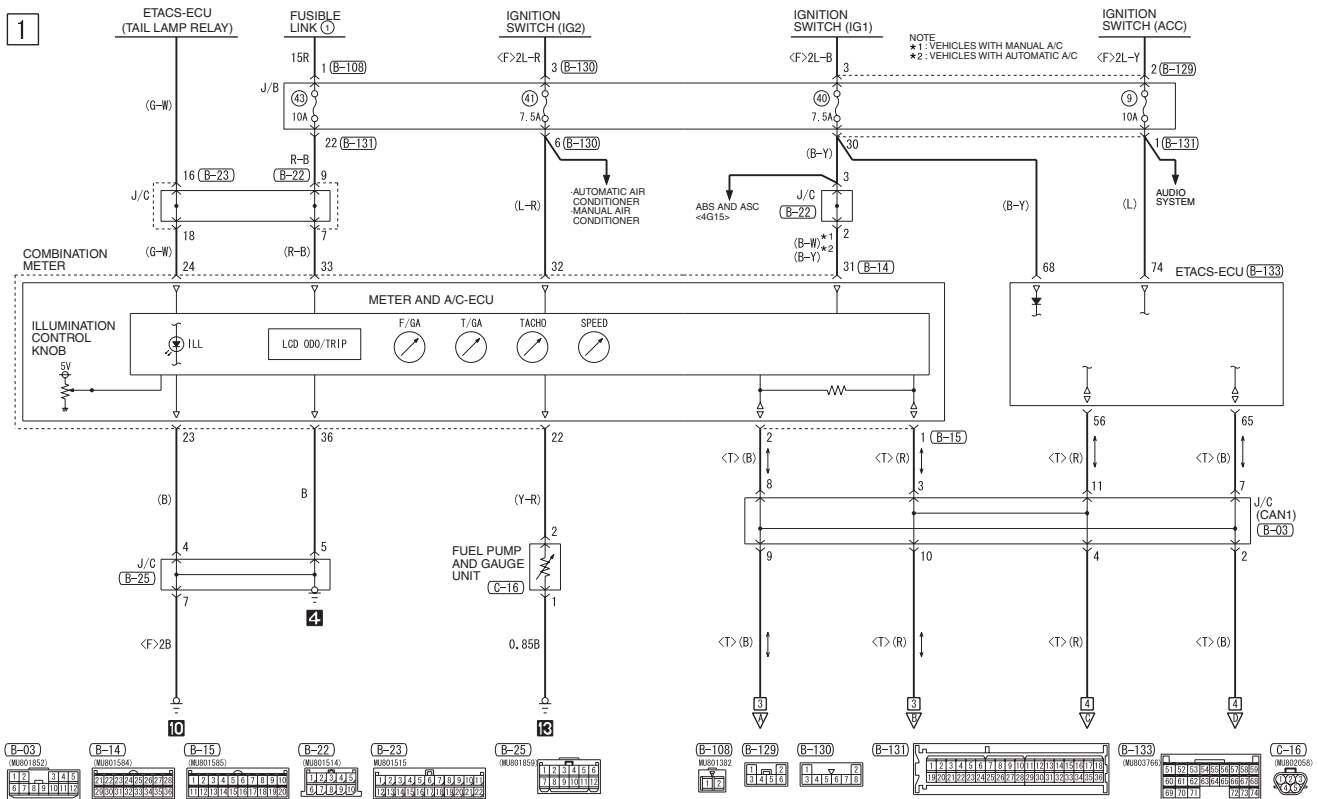

Wire colour code  
B: Black LG: Light green G: Green L: Blue W: White Y: Yellow SB: Sky blue  
BR: Brown O: Orange GR: Grey R: Red P: Pink V: Violet PU: Purple

H6N10L02AC

## METER AND GAUGE (CONTINUED)

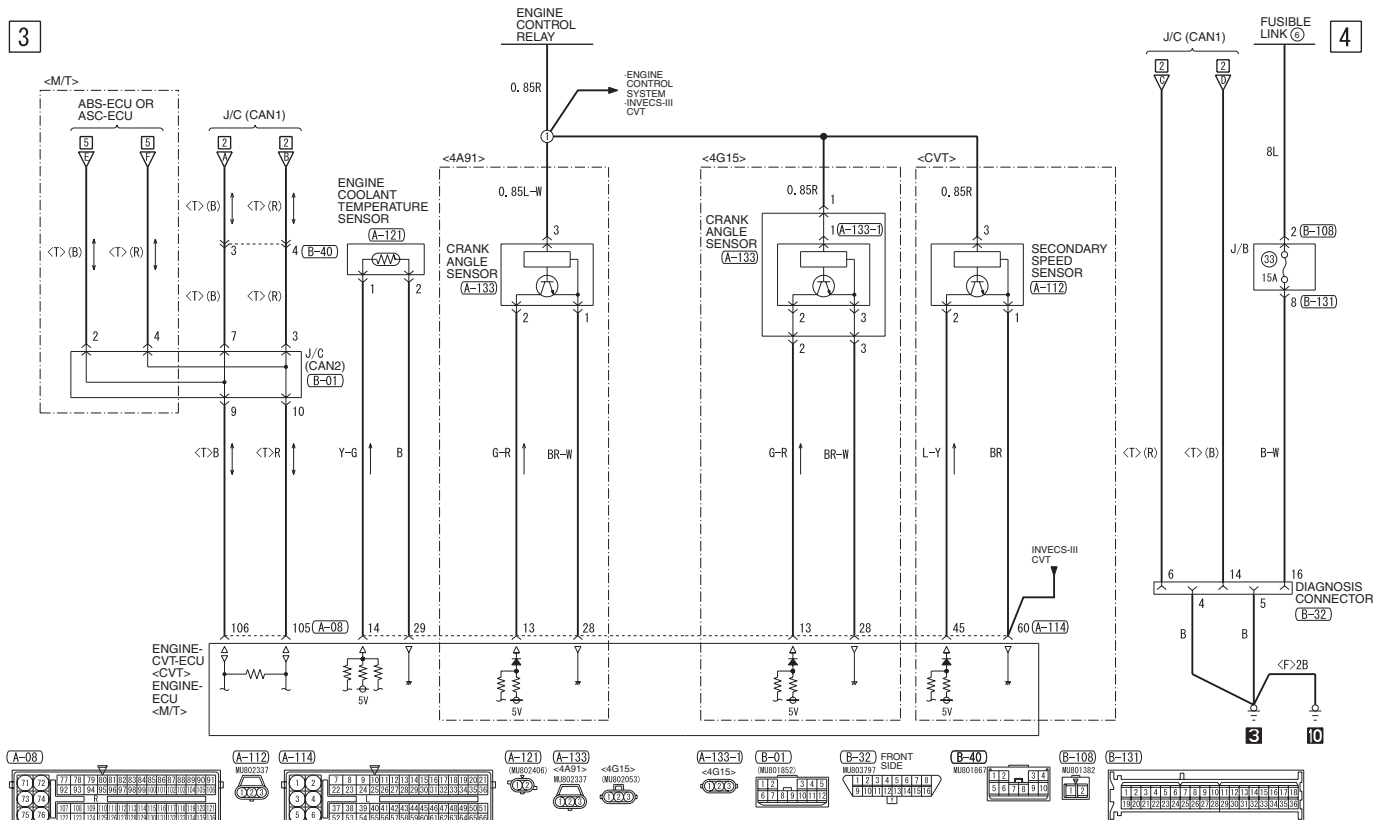

## METER AND GAUGE (CONTINUED)

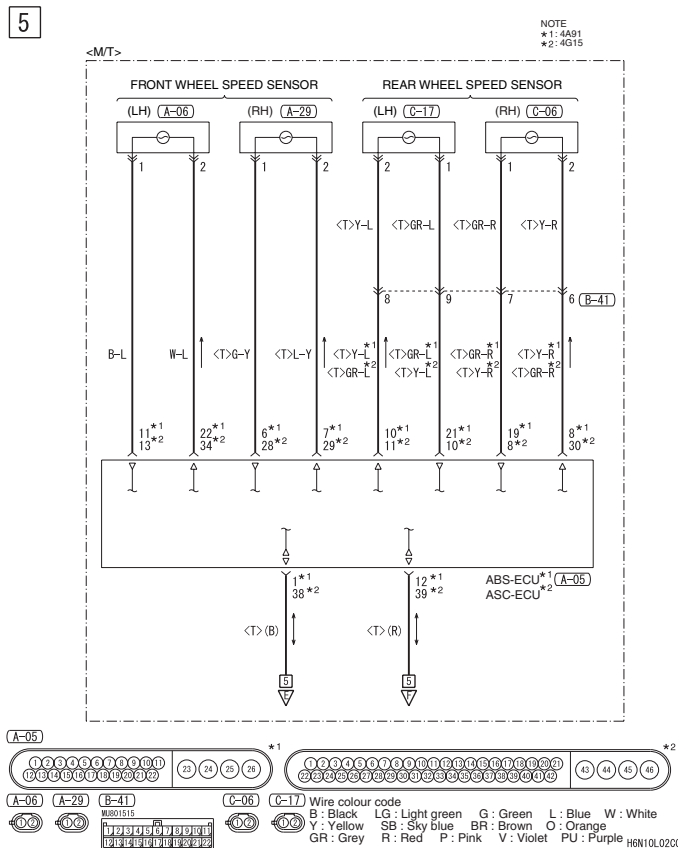

# FUEL WARNING LAMP, OIL PRESSURE WARNING LAMP SEAT BELT WARNING LAMP AND BRAKE WARNING LAMP

M1901011801777

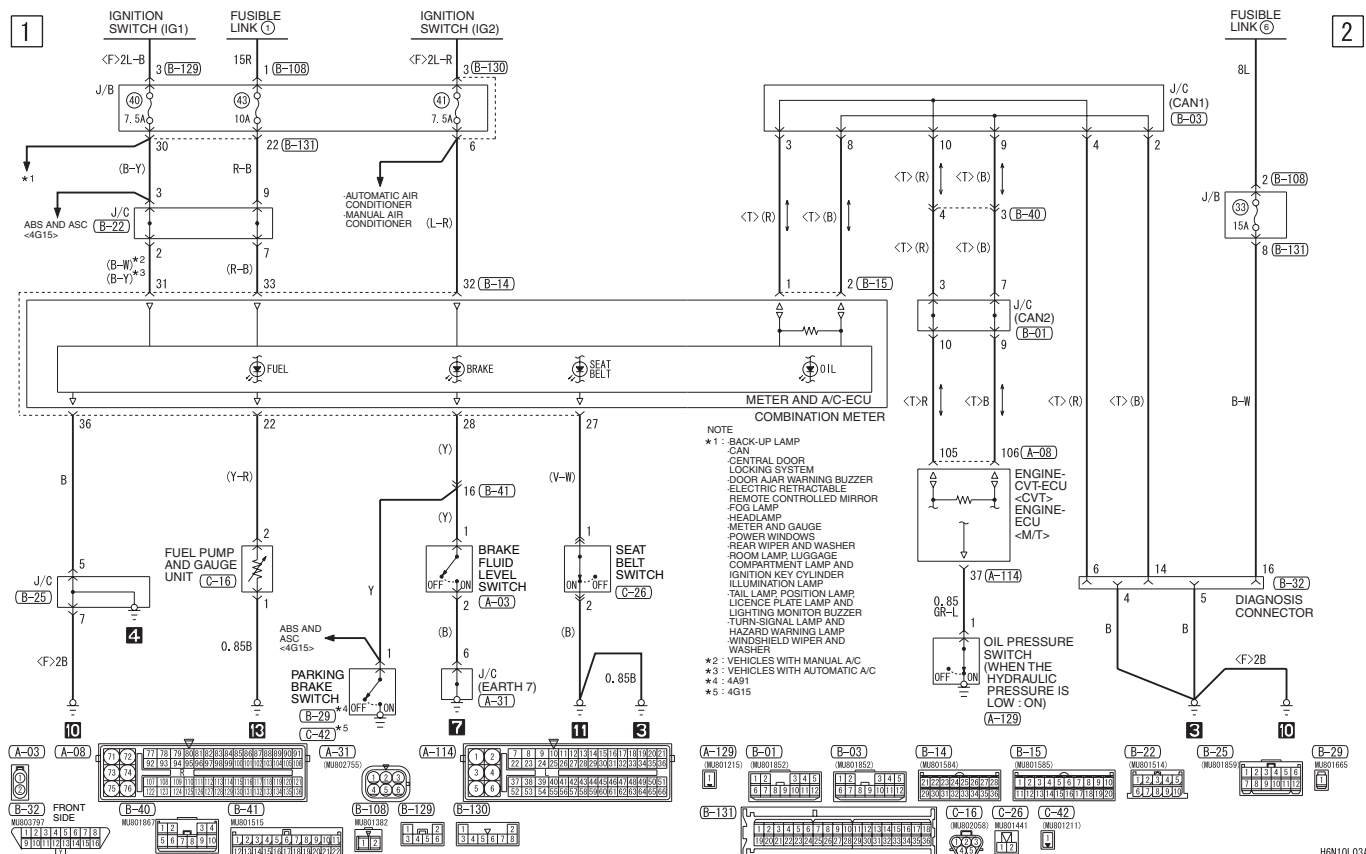

## POWER WINDOWS

M1901004602688

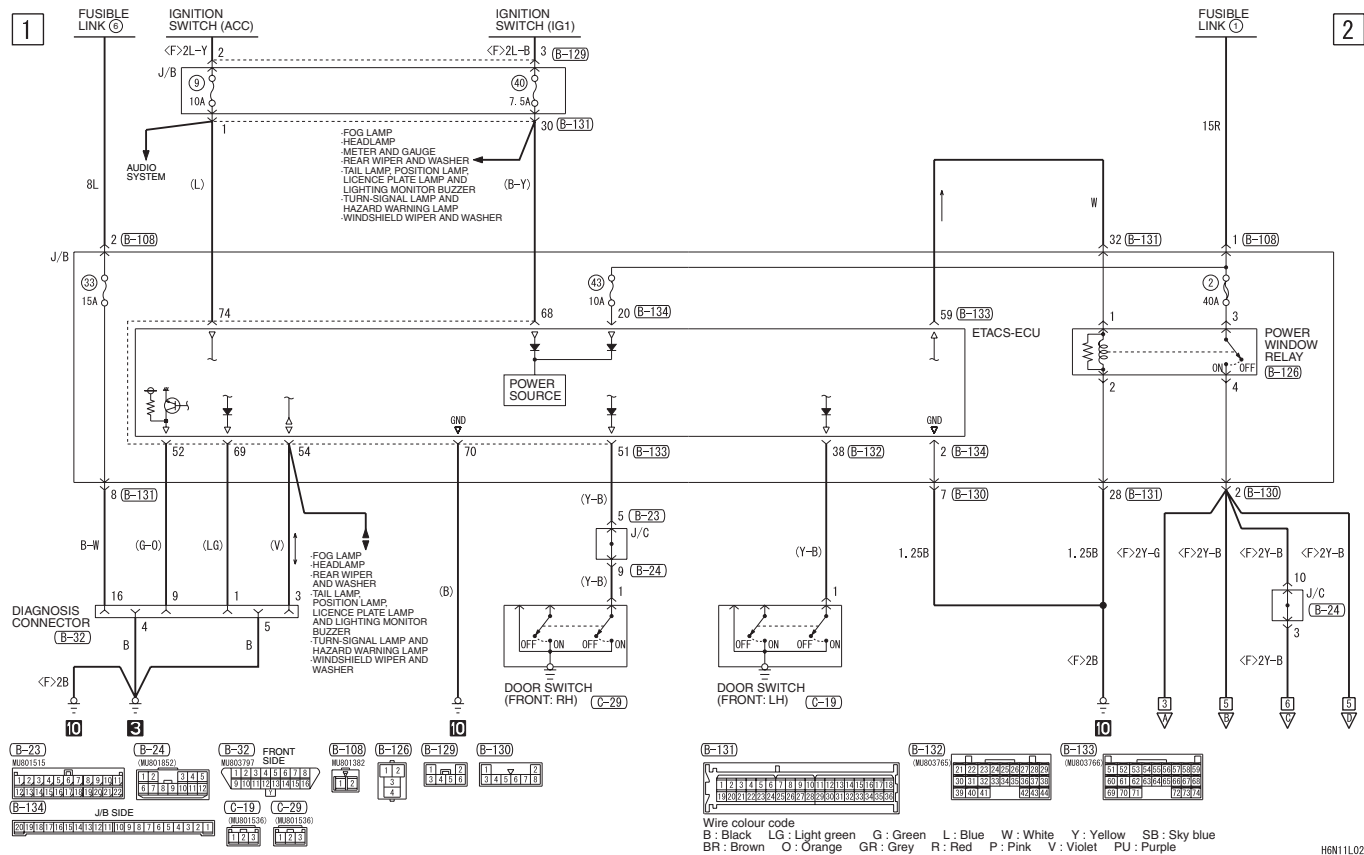

HG011L02AC

POWER WINDOWS (CONTINUED)

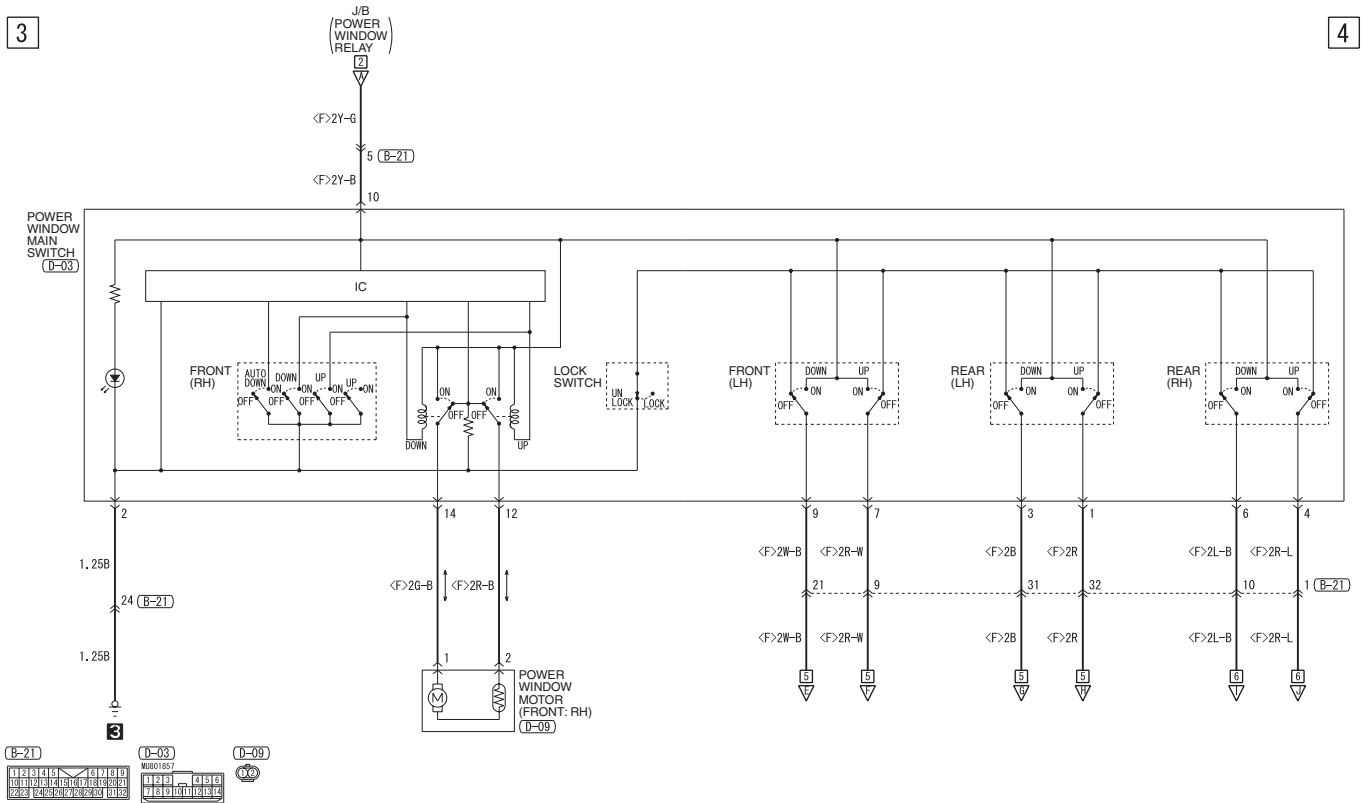

POWER WINDOWS (CONTINUED)

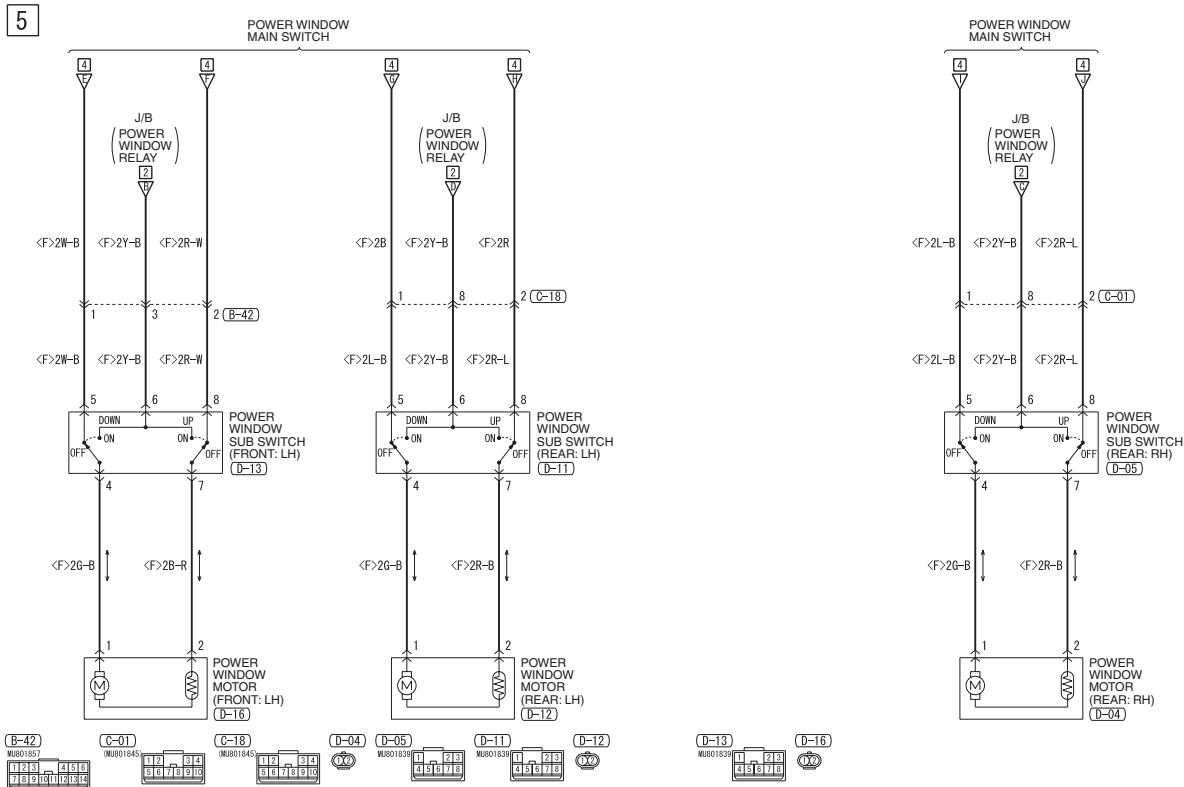

## CENTRAL DOOR LOCKING SYSTEM

M1901004704142

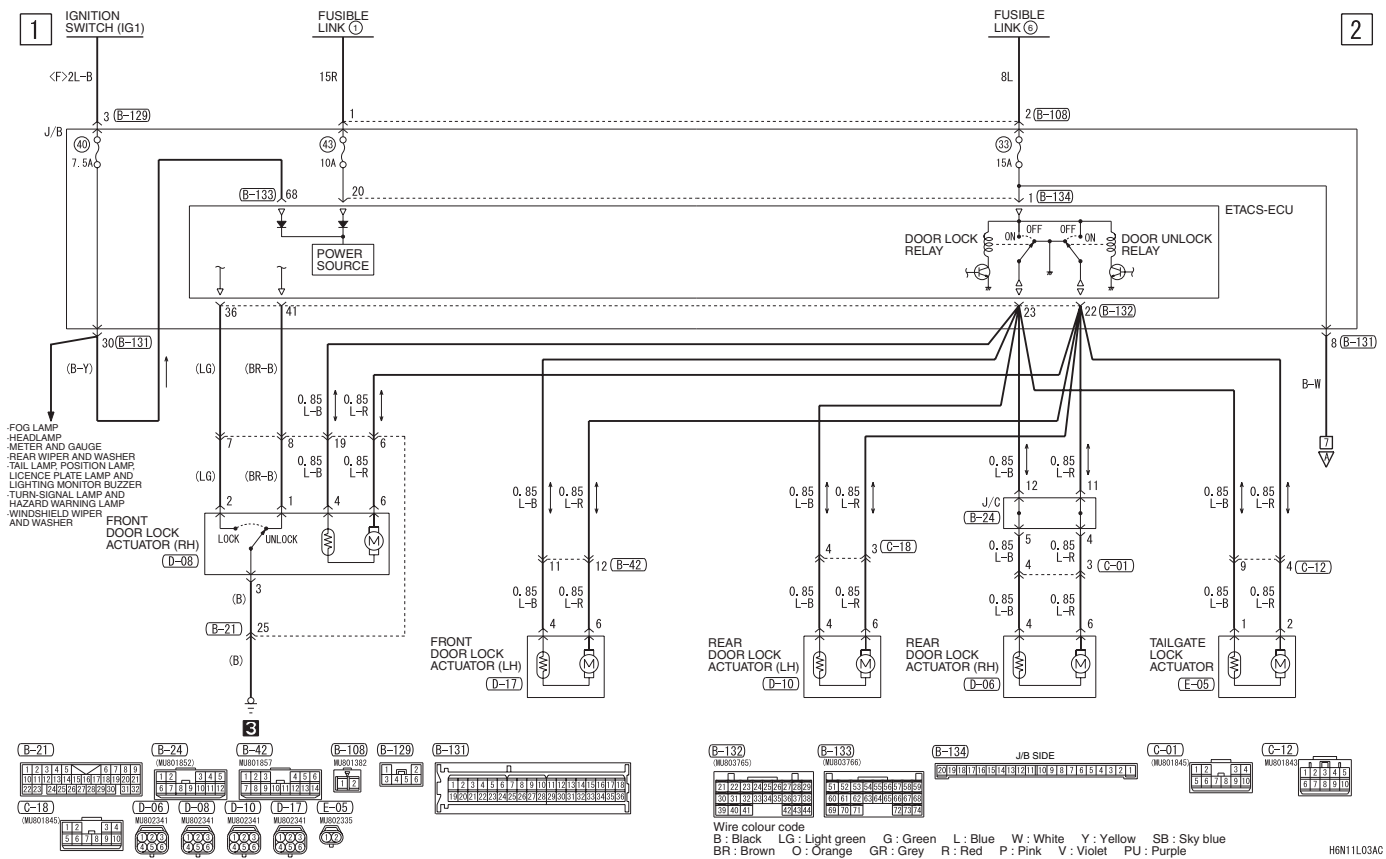

## CENTRAL DOOR LOCKING SYSTEM (CONTINUED)

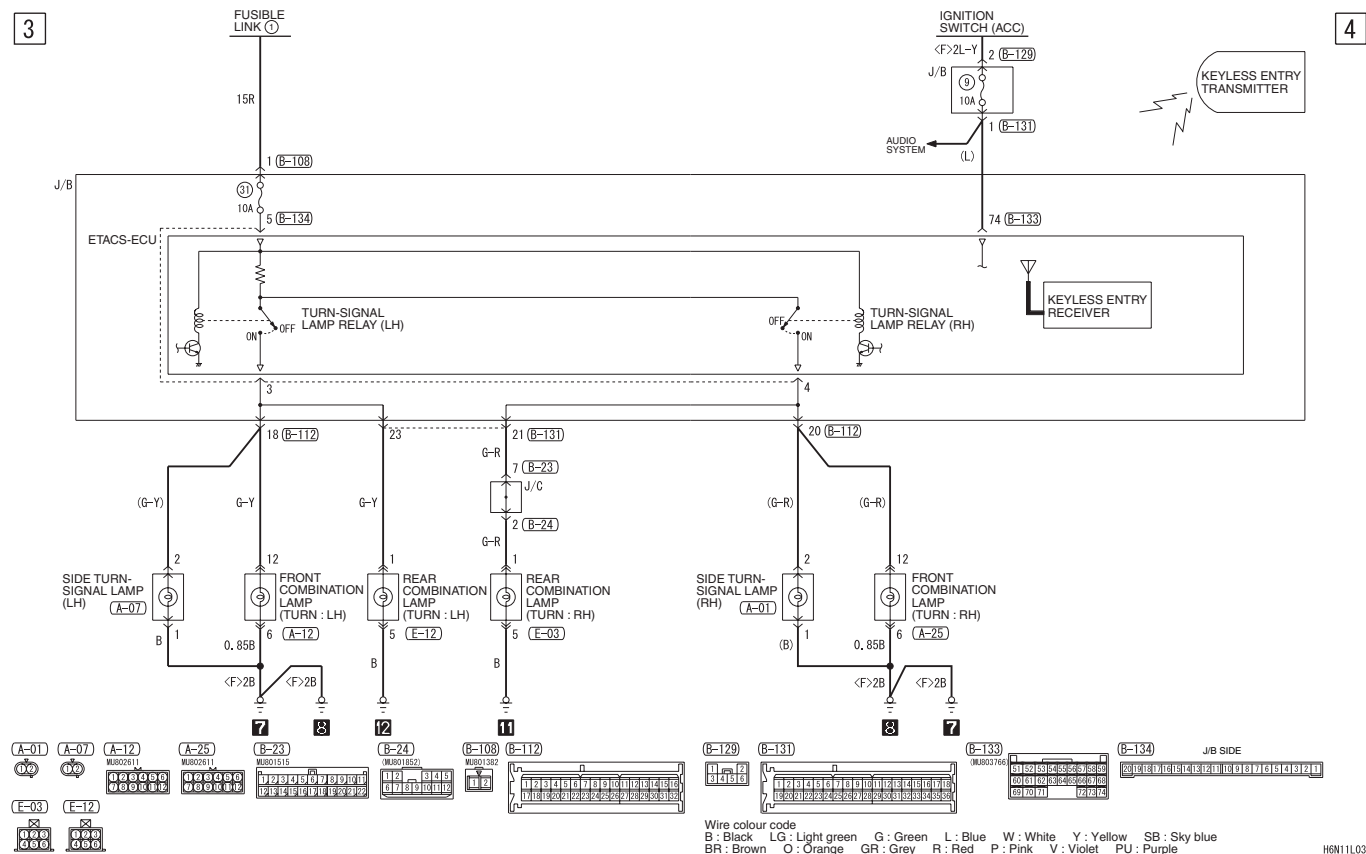

## CENTRAL DOOR LOCKING SYSTEM (CONTINUED)

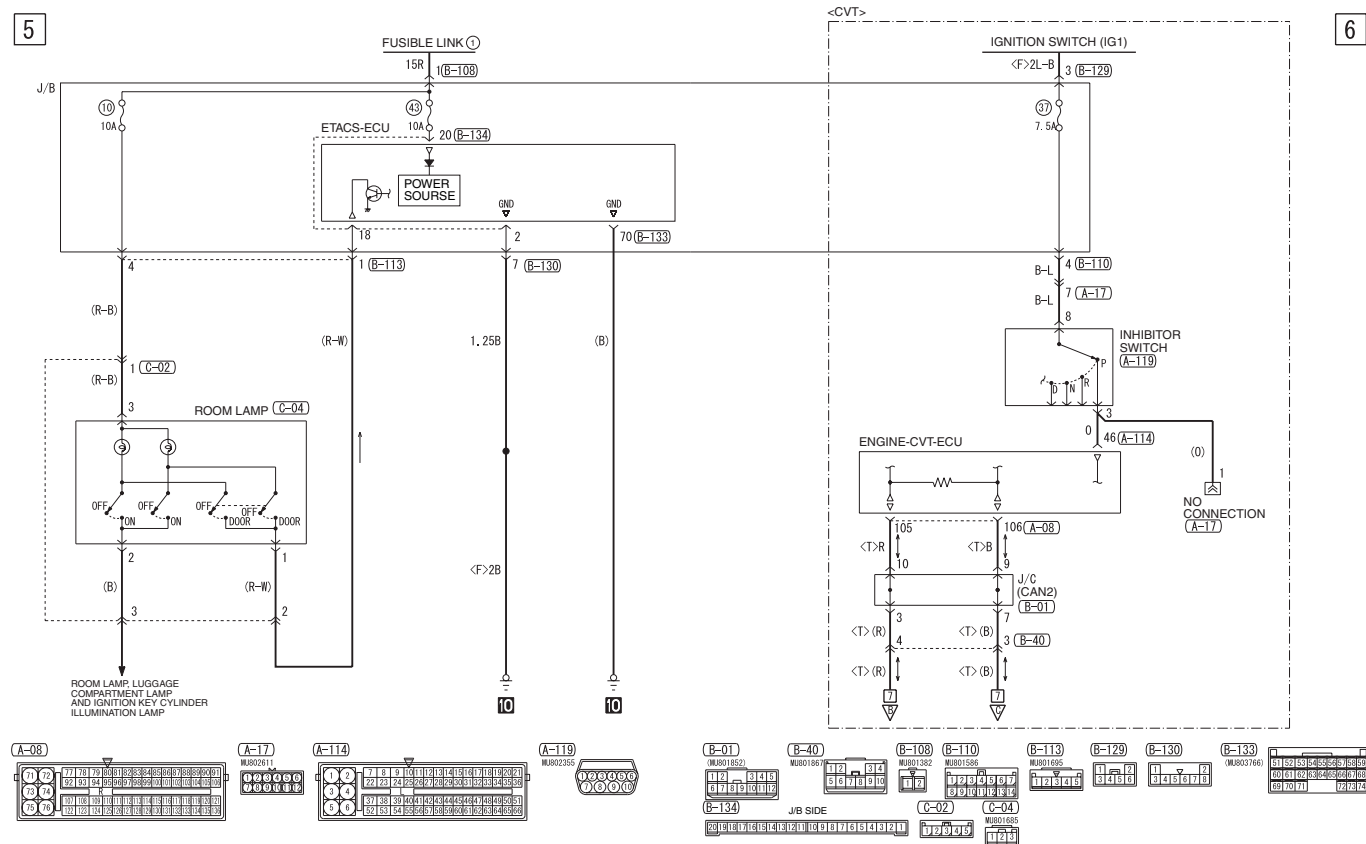

## CENTRAL DOOR LOCKING SYSTEM (CONTINUED)

7

8

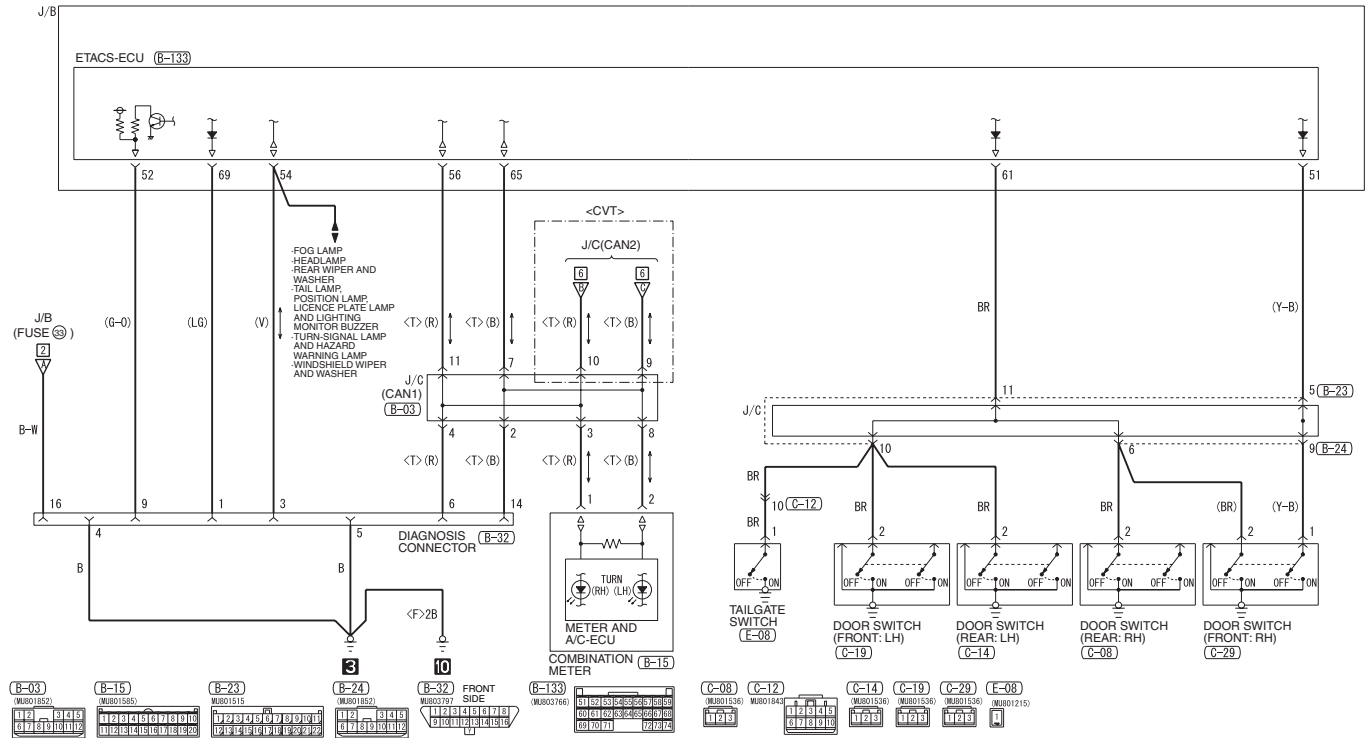

Wire colour code  
B : Black LG : Light green G : Green L : Blue W : White Y : Yellow SB : Sky blue  
BR : Brown O : Orange GR : Grey R : Red P : Pink V : Violet PU : Purple

H6N11L03DC



# MANUAL AIR CONDITIONER

M1901005502480

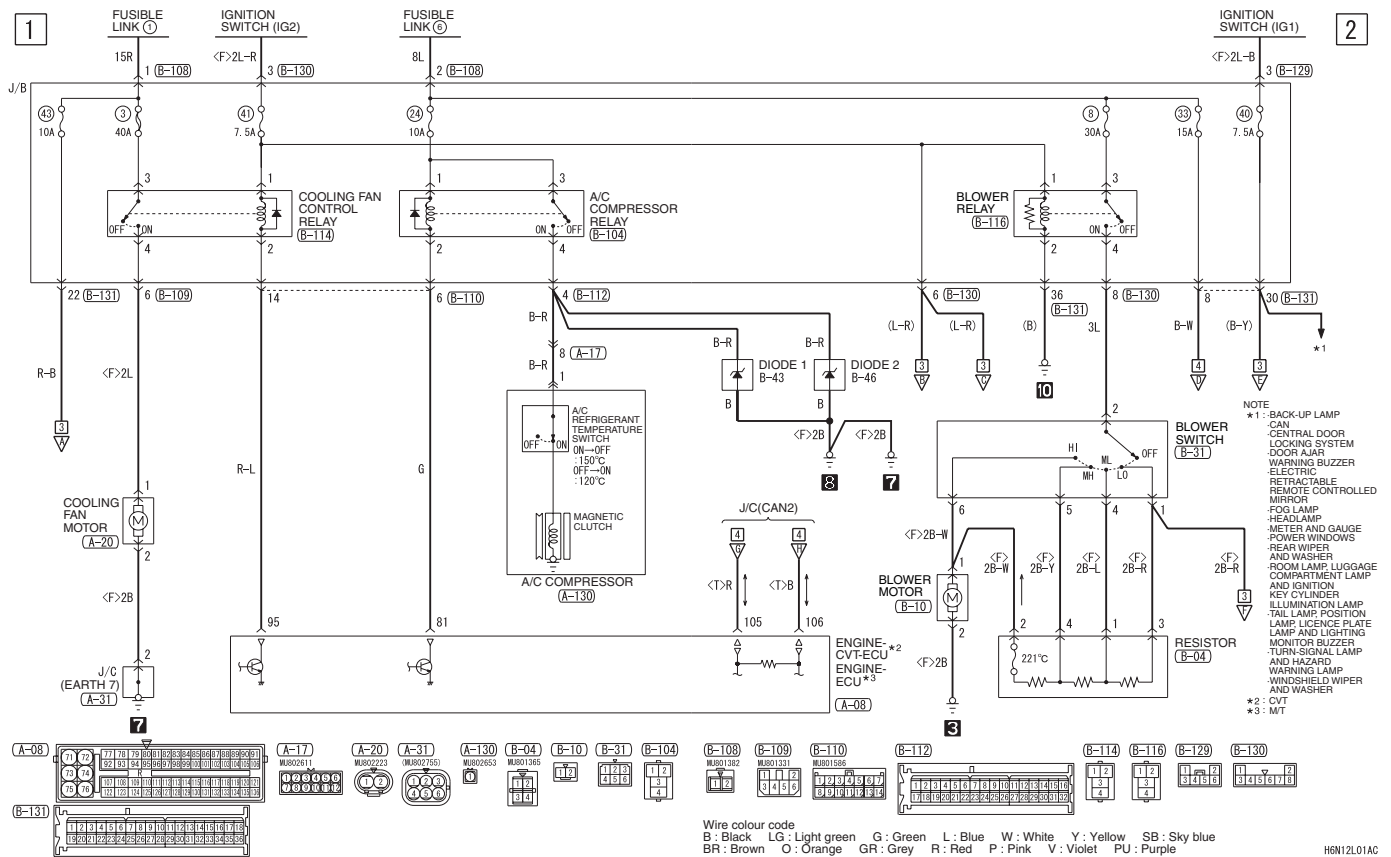

## MANUAL AIR CONDITIONER (CONTINUED)

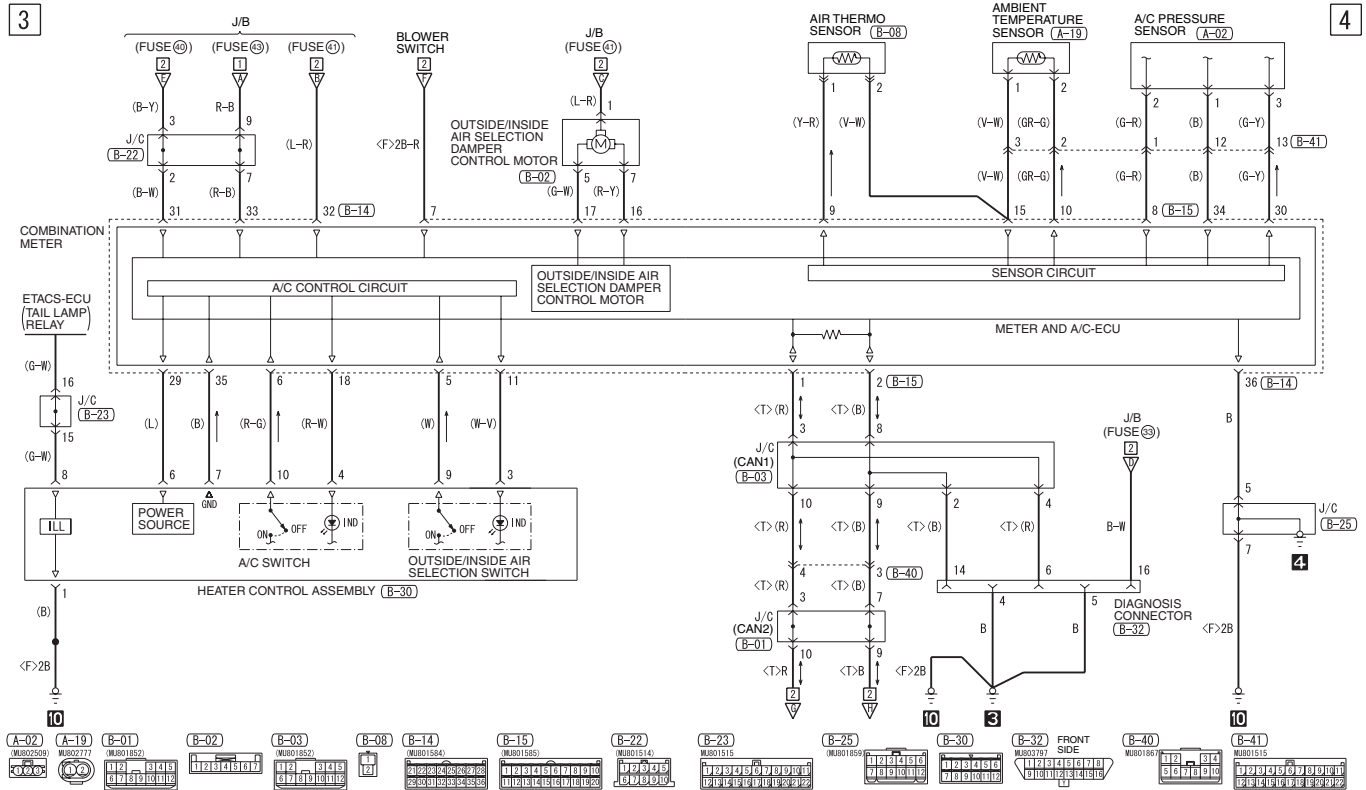

Wire colour code  
 B : Black LG : Light green G : Green L : Blue W : White Y : Yellow SB : Sky blue  
 BR : Brown O : Orange GR : Grey R : Red P : Pink V : Violet PU : Purple

HGN12L01DC

# AUTOMATIC AIR CONDITIONER

M1901005601310

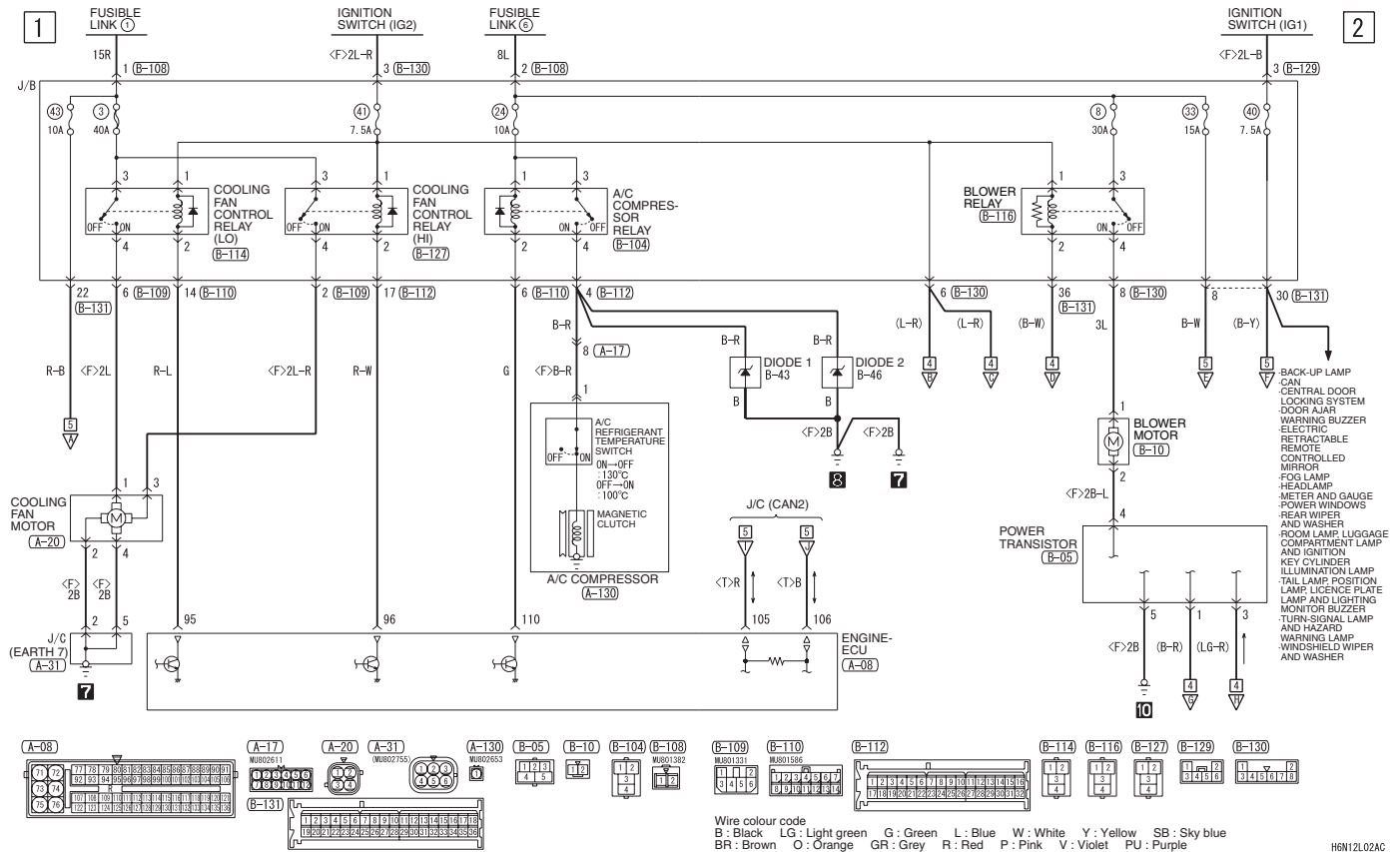

**AUTOMATIC AIR CONDITIONER (CONTINUED)**

# WINDSHIELD WIPER AND WASHER

M1901006102690

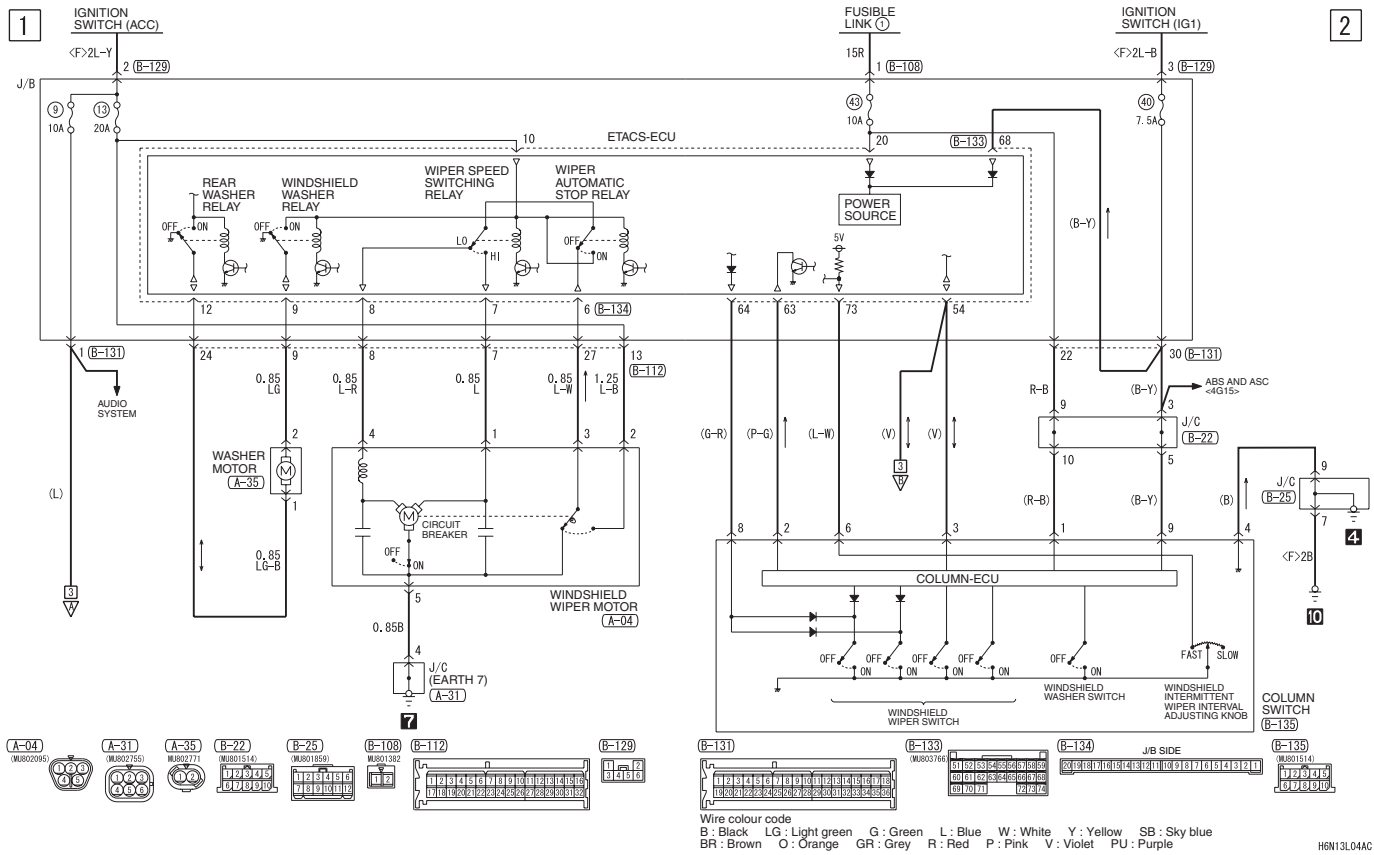

## WINDSHIELD WIPER AND WASHER (CONTINUED)

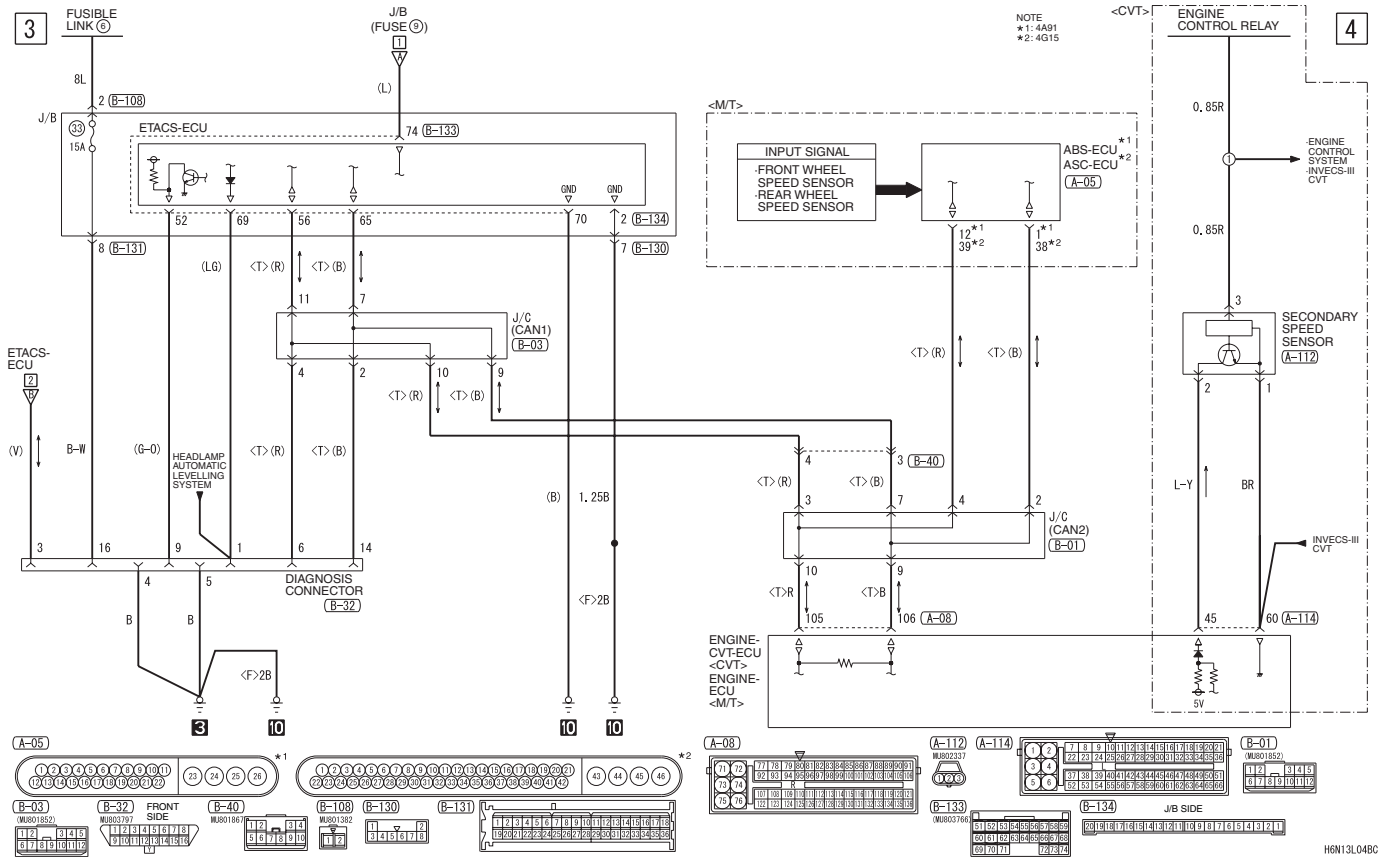

# REAR WIPER AND WASHER

M1901006201973

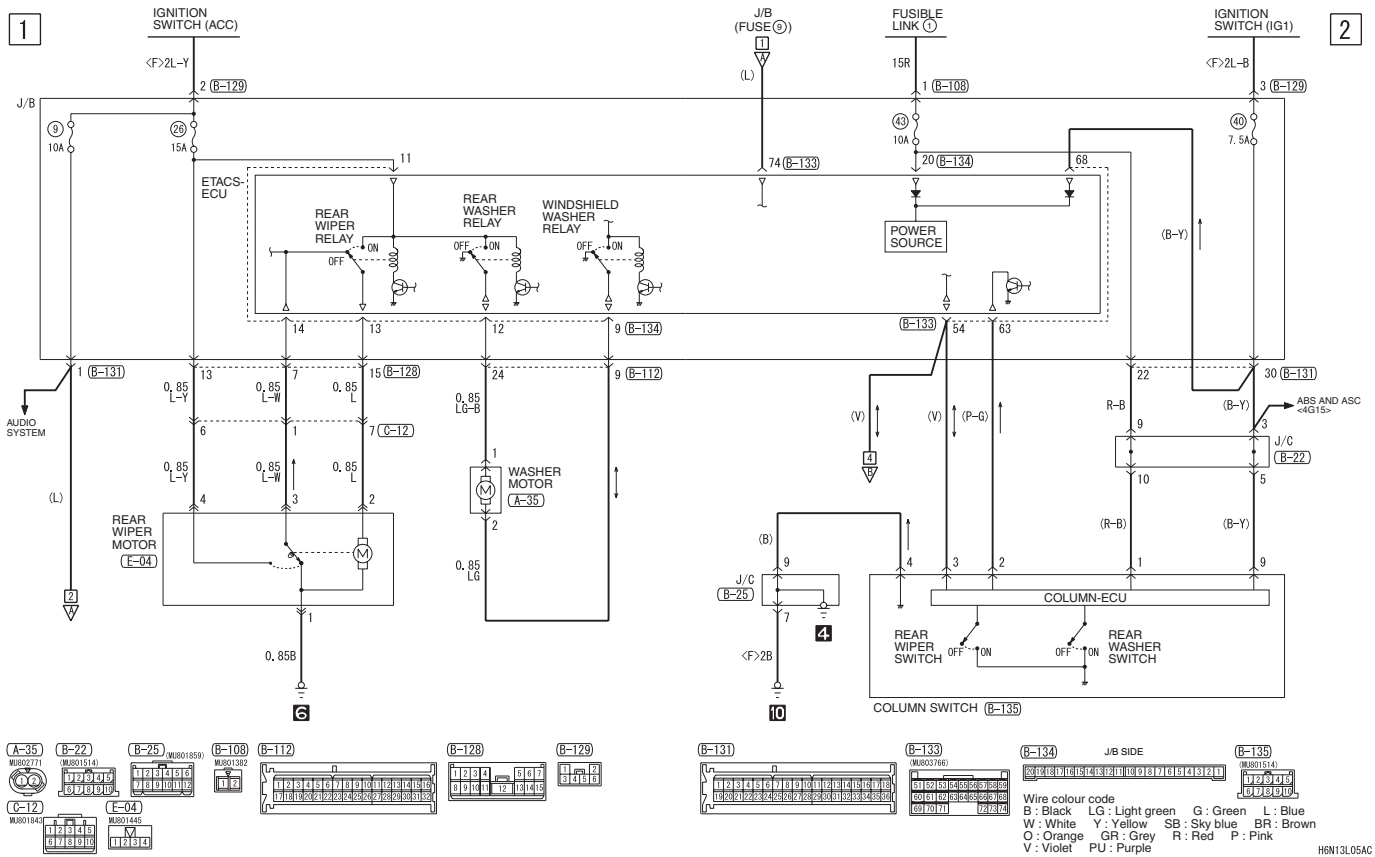

H6N13L05AC

## REAR WIPER AND WASHER (CONTINUED)

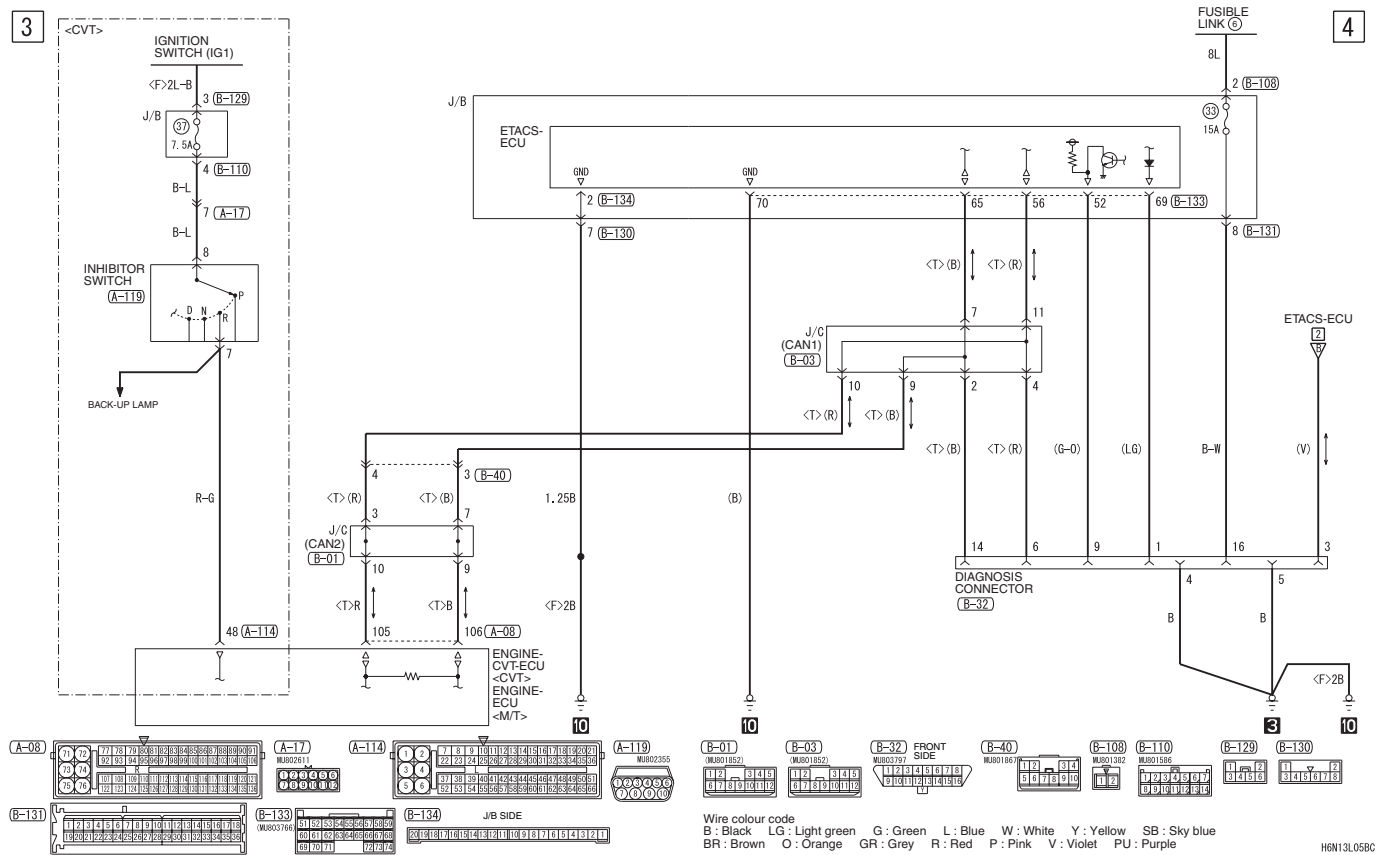



# REAR WINDOW DEFOGGER

## REAR WINDOW DEFOGGER <VEHICLES WITH MANUAL AIR CONDITIONER>

M1901006401513

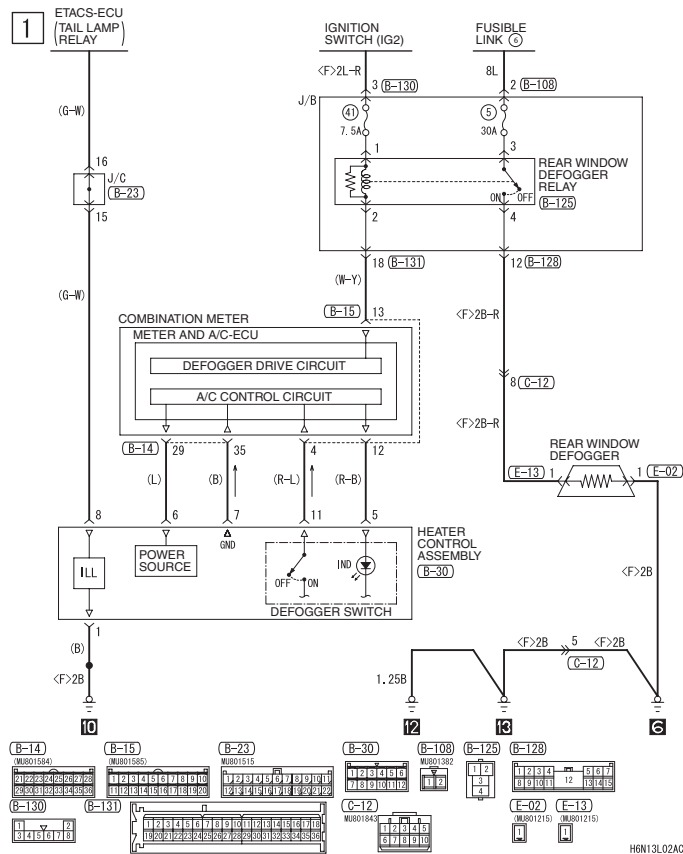

REAR WINDOW DEFOGGER <VEHICLES  
WITH AUTOMATIC AIR CONDITIONER>

M1901006401535

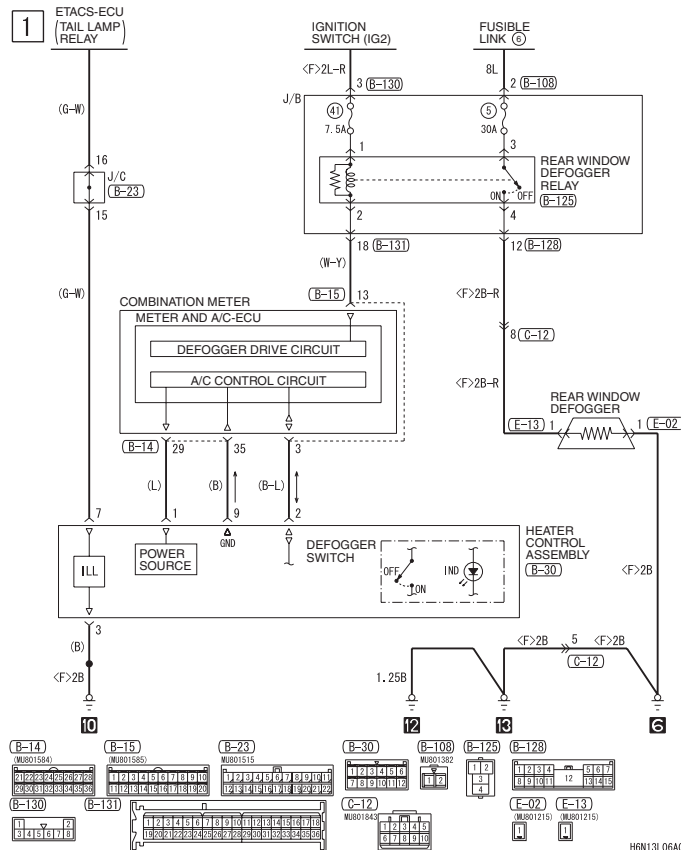

M1901006600343



**3**

**ENGINE CONTROL RELAY**

0.85R

0.85R

ENGINE CONTROL SYSTEM  
INVECS-III CVT

SECONDARY SPEED SENSOR  
(A-112)

L-Y

BR

INVECS-III CVT

45

60 (A-114)

5V

**<CVT>**

ABS-ECU \*1  
ASC-ECU \*2 (A-05)

INPUT SIGNAL  
FRONT WHEEL SPEED SENSOR  
REAR WHEEL SPEED SENSOR

\*1 38\*2  
12\*1  
39\*2

**<M/T>**

ETACS-ECU

74

7

10A

15R

1 (B-108)

20 (B-134)

68

POWER SOURCE

70

2 (B-134)

7 (B-130)

51

30 (B-131)

7.5A

3 (B-129)

40

IGNITION SWITCH (IG1)

**4**

J/B (FUSE ②)

(L)

56

65

70

7

11

7

2

4

6

14

16

5

4

B

B

J/C (CAN1) (B-03)

J/B (FUSE ③)

B-W

(B)

DIAGNOSIS CONNECTOR (B-32)

**3**

**10**

**10**

**10**

1.25B

(Y-B)

5 (B-23)

9 (B-24)

J/C

(Y-B)

1

DOOR SWITCH (FRONT: RH) (C-29)

OFF

ON

OFF

ON

FOG LAMP  
HEAD LAMP  
METER AND GAUGE  
REAR WIPER AND WASHER  
TURN-SIGNAL LAMP AND  
HAZARD WARNING LAMP  
WINDSHIELD WIPER AND WASHER

**A-05**

\*1

23 24 25 26

\*2

43 44 45 46

**B-23**

1 2 3 4 5 6 7 8 9 10 11 12 13 14 15 16 17 18 19 20 21 22 23 24 25 26 27 28 29 30 31 32 33 34 35 36 37 38 39 40 41 42 43 44 45 46 47 48 49 50 51 52 53 54 55 56 57 58 59 60 61 62 63 64 65 66 67 68 69 70 71 72 73 74 75 76 77 78 79 80 81 82 83 84 85 86 87 88 89 90 91 92 93 94 95 96 97 98 99 100

**B-24**

1 2 3 4 5 6 7 8 9 10 11 12 13 14 15 16 17 18 19 20 21 22 23 24 25 26 27 28 29 30 31 32 33 34 35 36 37 38 39 40 41 42 43 44 45 46 47 48 49 50 51 52 53 54 55 56 57 58 59 60 61 62 63 64 65 66 67 68 69 70 71 72 73 74 75 76 77 78 79 80 81 82 83 84 85 86 87 88 89 90 91 92 93 94 95 96 97 98 99 100

**B-32**

1 2 3 4 5 6 7 8 9 10 11 12 13 14 15 16 17 18 19 20 21 22 23 24 25 26 27 28 29 30 31 32 33 34 35 36 37 38 39 40 41 42 43 44 45 46 47 48 49 50 51 52 53 54 55 56 57 58 59 60 61 62 63 64 65 66 67 68 69 70 71 72 73 74 75 76 77 78 79 80 81 82 83 84 85 86 87 88 89 90 91 92 93 94 95 96 97 98 99 100

**B-40**

1 2 3 4 5 6 7 8 9 10 11 12 13 14 15 16 17 18 19 20 21 22 23 24 25 26 27 28 29 30 31 32 33 34 35 36 37 38 39 40 41 42 43 44 45 46 47 48 49 50 51 52 53 54 55 56 57 58 59 60 61 62 63 64 65 66 67 68 69 70 71 72 73 74 75 76 77 78 79 80 81 82 83 84 85 86 87 88 89 90 91 92 93 94 95 96 97 98 99 100

**B-108**

1 2 3 4 5 6 7 8 9 10 11 12 13 14 15 16 17 18 19 20 21 22 23 24 25 26 27 28 29 30 31 32 33 34 35 36 37 38 39 40 41 42 43 44 45 46 47 48 49 50 51 52 53 54 55 56 57 58 59 60 61 62 63 64 65 66 67 68 69 70 71 72 73 74 75 76 77 78 79 80 81 82 83 84 85 86 87 88 89 90 91 92 93 94 95 96 97 98 99 100

**B-129**

1 2 3 4 5 6 7 8 9 10 11 12 13 14 15 16 17 18 19 20 21 22 23 24 25 26 27 28 29 30 31 32 33 34 35 36 37 38 39 40 41 42 43 44 45 46 47 48 49 50 51 52 53 54 55 56 57 58 59 60 61 62 63 64 65 66 67 68 69 70 71 72 73 74 75 76 77 78 79 80 81 82 83 84 85 86 87 88 89 90 91 92 93 94 95 96 97 98 99 100

**B-130**

1 2 3 4 5 6 7 8 9 10 11 12 13 14 15 16 17 18 19 20 21 22 23 24 25 26 27 28 29 30 31 32 33 34 35 36 37 38 39 40 41 42 43 44 45 46 47 48 49 50 51 52 53 54 55 56 57 58 59 60 61 62 63 64 65 66 67 68 69 70 71 72 73 74 75 76 77 78 79 80 81 82 83 84 85 86 87 88 89 90 91 92 93 94 95 96 97 98 99 100

**B-131**

1 2 3 4 5 6 7 8 9 10 11 12 13 14 15 16 17 18 19 20 21 22 23 24 25 26 27 28 29 30 31 32 33 34 35 36 37 38 39 40 41 42 43 44 45 46 47 48 49 50 51 52 53 54 55 56 57 58 59 60 61 62 63 64 65 66 67 68 69 70 71 72 73 74 75 76 77 78 79 80 81 82 83 84 85 86 87 88 89 90 91 92 93 94 95 96 97 98 99 100

**A-112**

1 2 3 4 5 6 7 8 9 10 11 12 13 14 15 16 17 18 19 20 21 22 23 24 25 26 27 28 29 30 31 32 33 34 35 36 37 38 39 40 41 42 43 44 45 46 47 48 49 50 51 52 53 54 55 56 57 58 59 60 61 62 63 64 65 66 67 68 69 70 71 72 73 74 75 76 77 78 79 80 81 82 83 84 85 86 87 88 89 90 91 92 93 94 95 96 97 98 99 100

**B-133**

1 2 3 4 5 6 7 8 9 10 11 12 13 14 15 16 17 18 19 20 21 22 23 24 25 26 27 28 29 30 31 32 33 34 35 36 37 38 39 40 41 42 43 44 45 46 47 48 49 50 51 52 53 54 55 56 57 58 59 60 61 62 63 64 65 66 67 68 69 70 71 72 73 74 75 76 77 78 79 80 81 82 83 84 85 86 87

M1901015602659

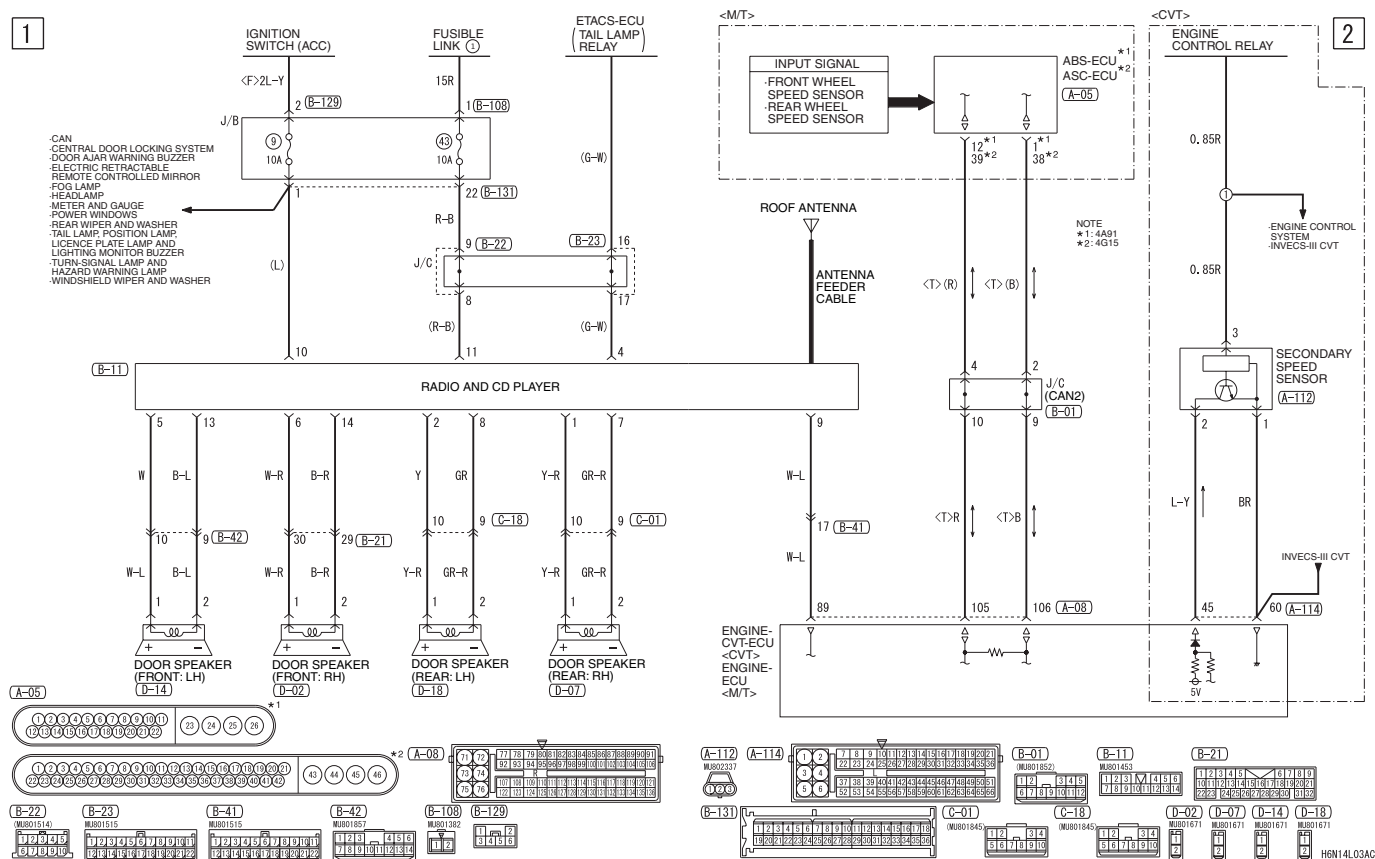

CLOCK

M1901007701539

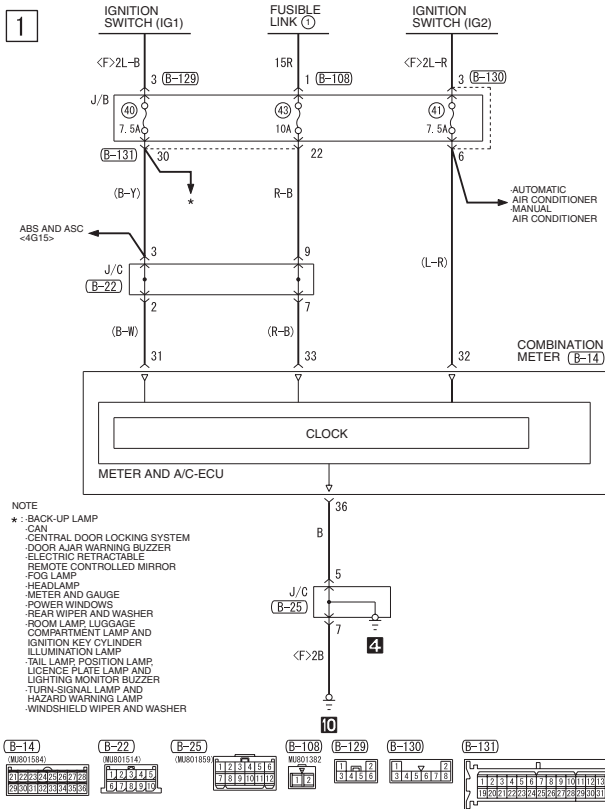

Wire colour code  
B : Black LG : Light green G : Green L : Blue W : White Y : Yellow SB : Sky blue  
BR : Brown O : Orange GR : Grey R : Red P : Pink V : Violet PU : Purple

H6N14L04AC

# CIGARETTE LIGHTER

M1901007801280

1

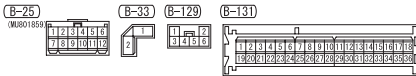
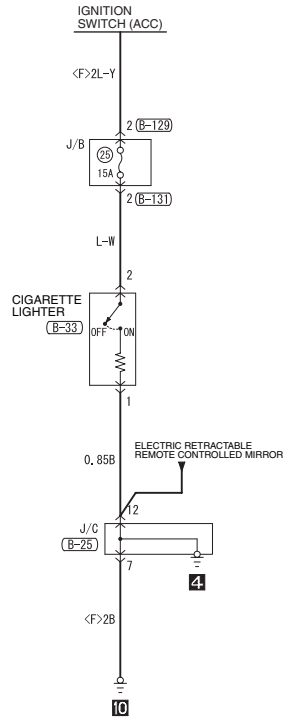

Wire colour code  
B : Black LG : Light green G : Green L : Blue W : White Y : Yellow SB : Sky blue  
BR : Brown O : Orange GR : Grey R : Red P : Pink V : Violet PU : Purple

H6N14L02AC

ABS <4A91>

M1901019200602

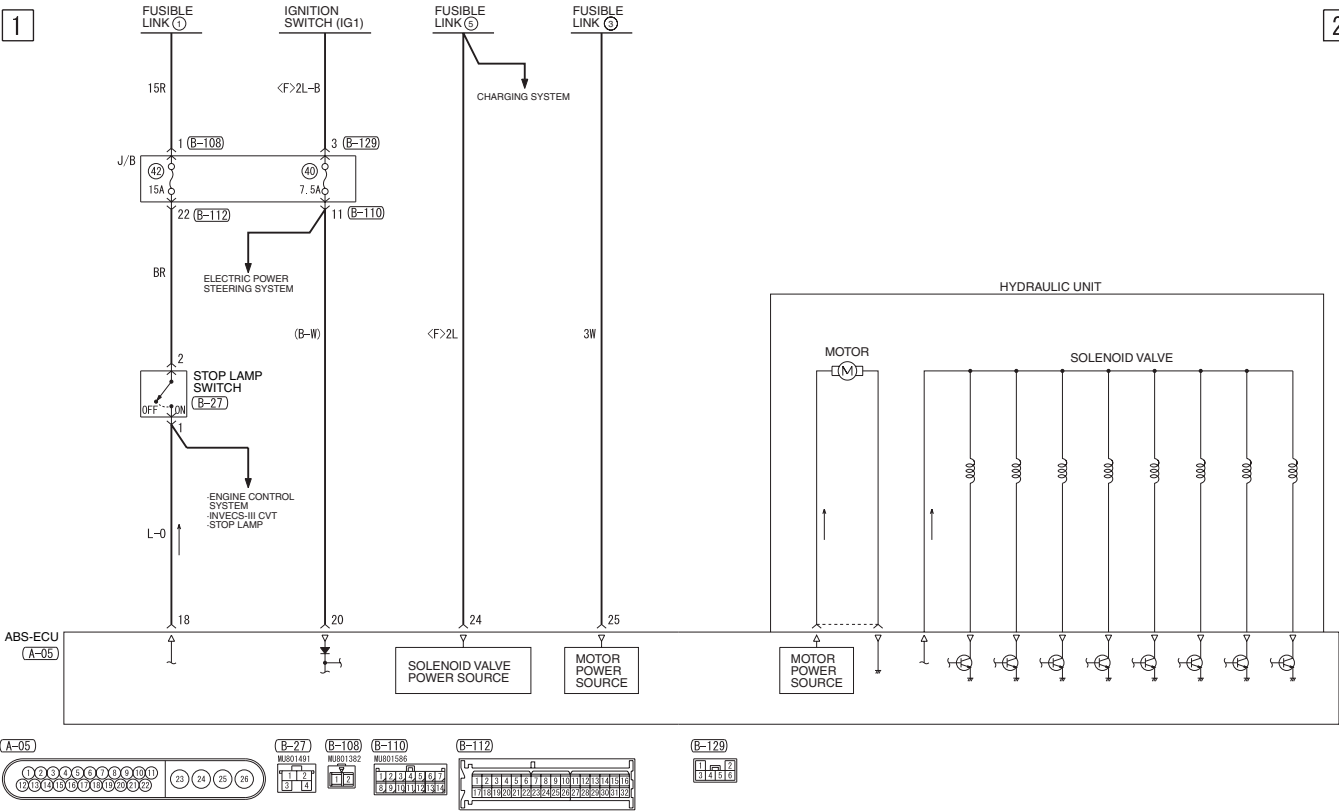

Wire colour code  
B : Black LG : Light green G : Green L : Blue W : White Y : Yellow SB : Sky blue  
BR : Brown O : Orange GR : Grey R : Red P : Pink V : Violet PU : Purple  
HGNI5L09AC



## 3

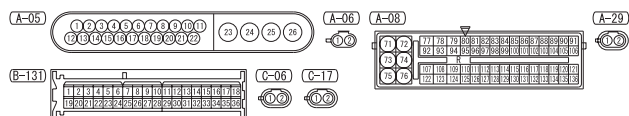

ABS AND ASC <4G15>

M1901021700295

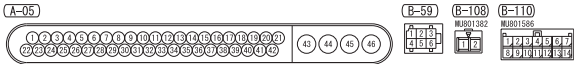
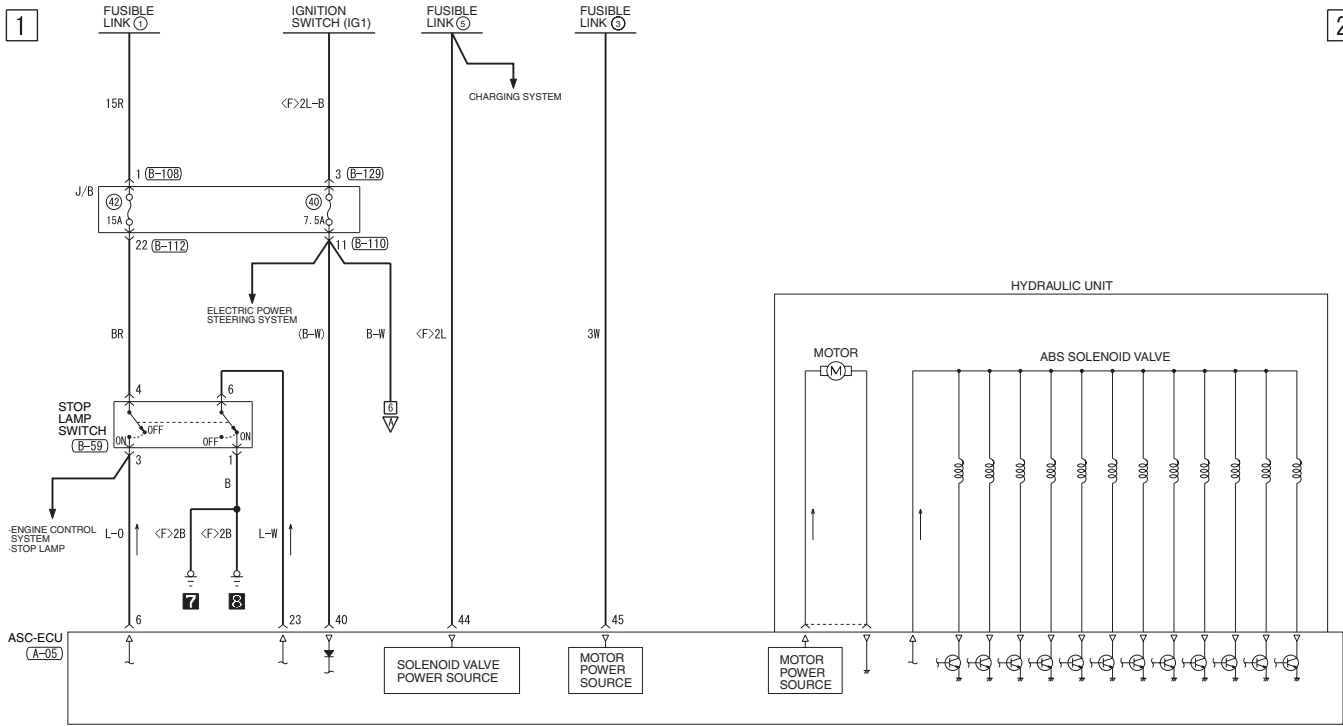

Wire colour code  
B : Black LG : Light green G : Green L : Blue W : White Y : Yellow SB : Sky blue  
BR : Brown O : Orange GR : Grey R : Red P : Pink V : Violet PU : Purple

H6N15L104C

ABS AND ASC <4G15> (CONTINUED)

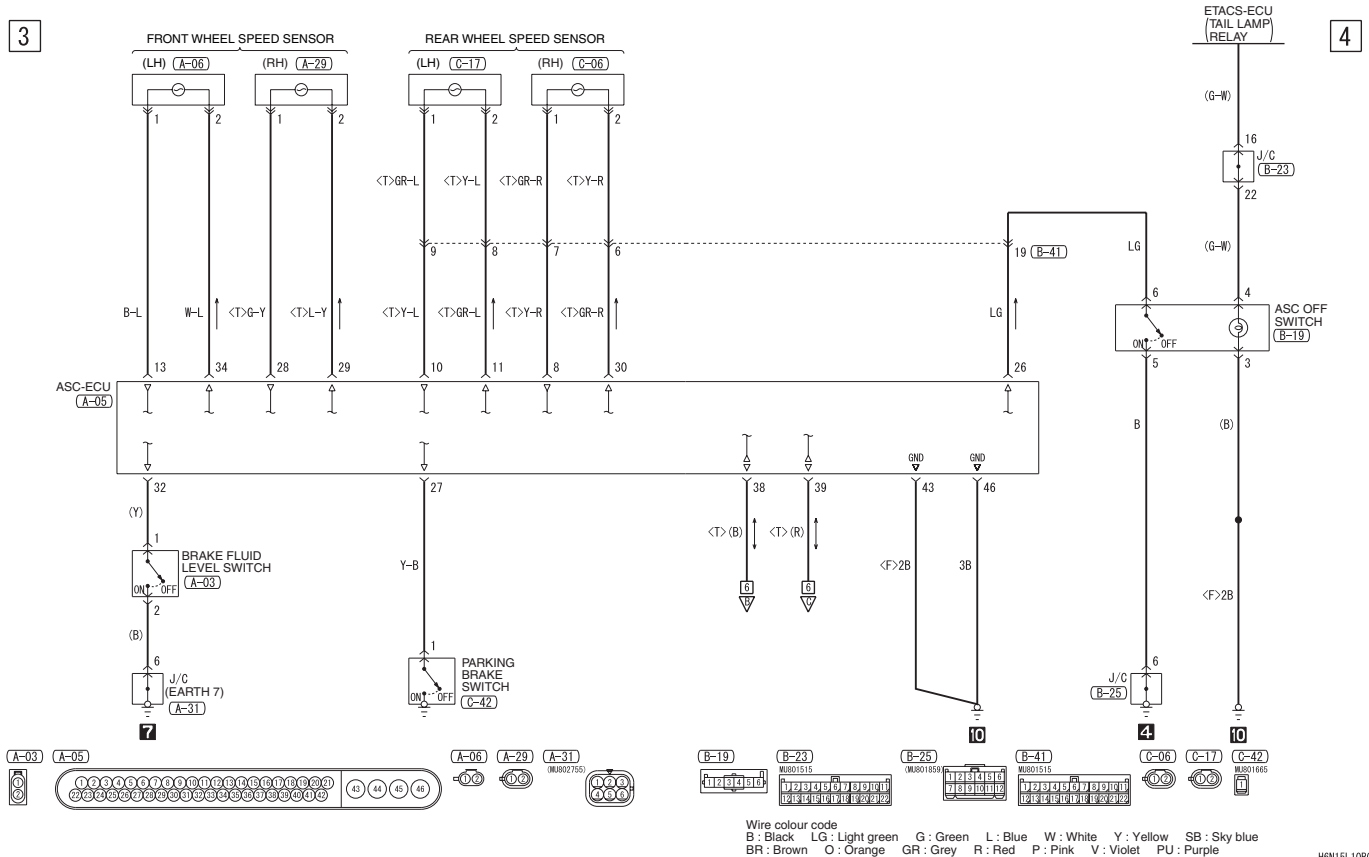

ABS AND ASC <4G15> (CONTINUED)

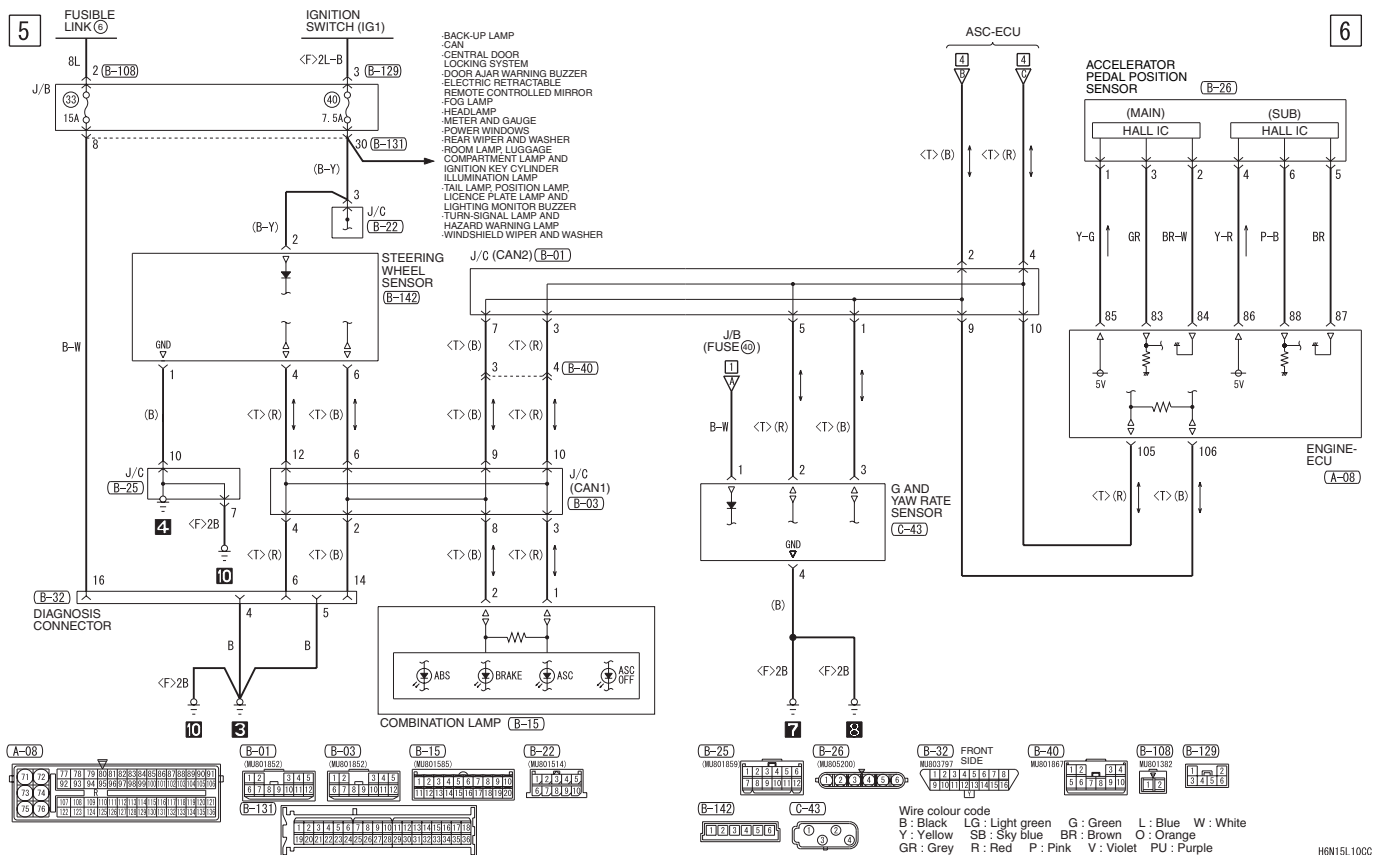

## ELECTRIC POWER STEERING SYSTEM

M1901021800258

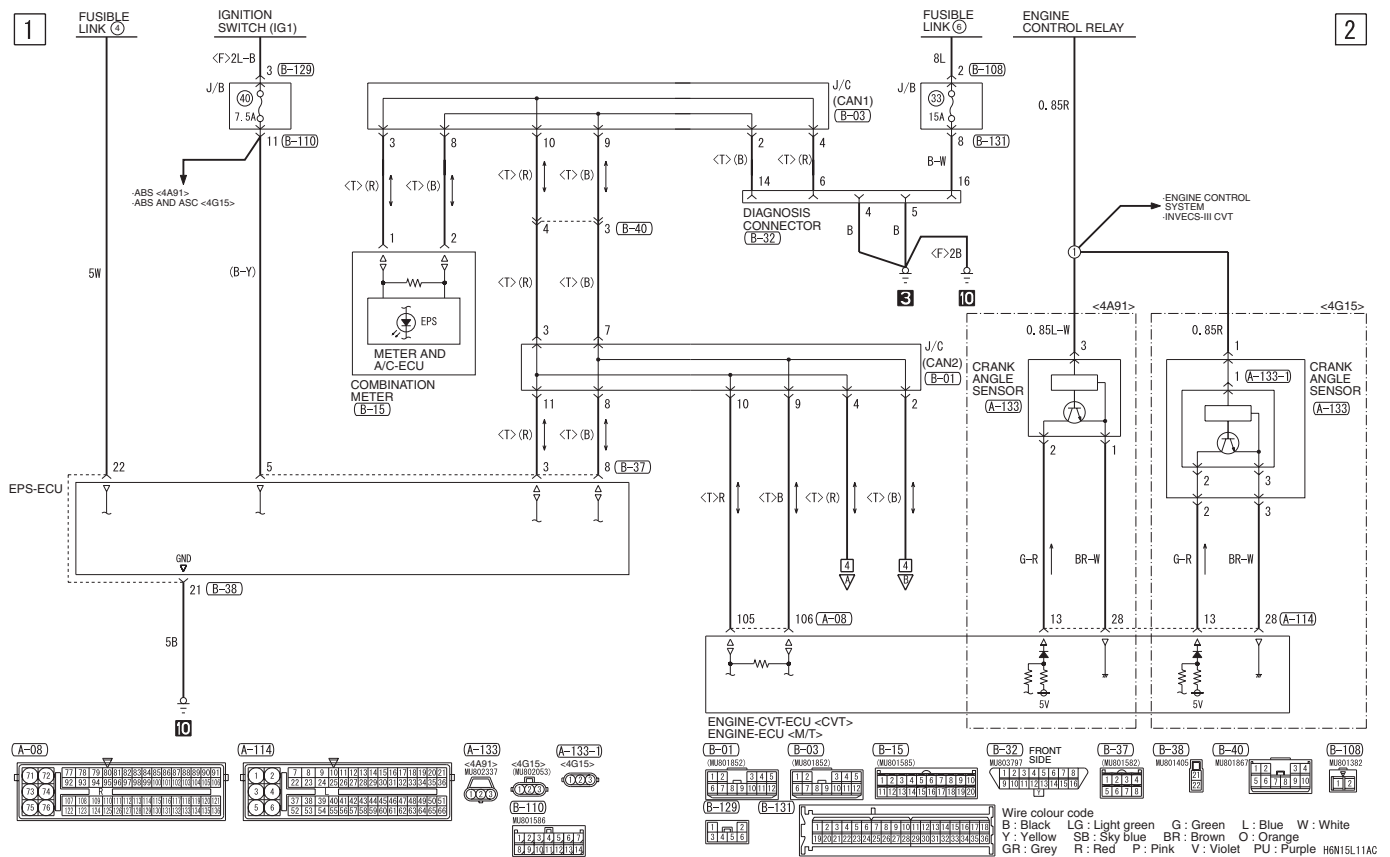

**ELECTRIC POWER STEERING SYSTEM (CONTINUED)**

3

4

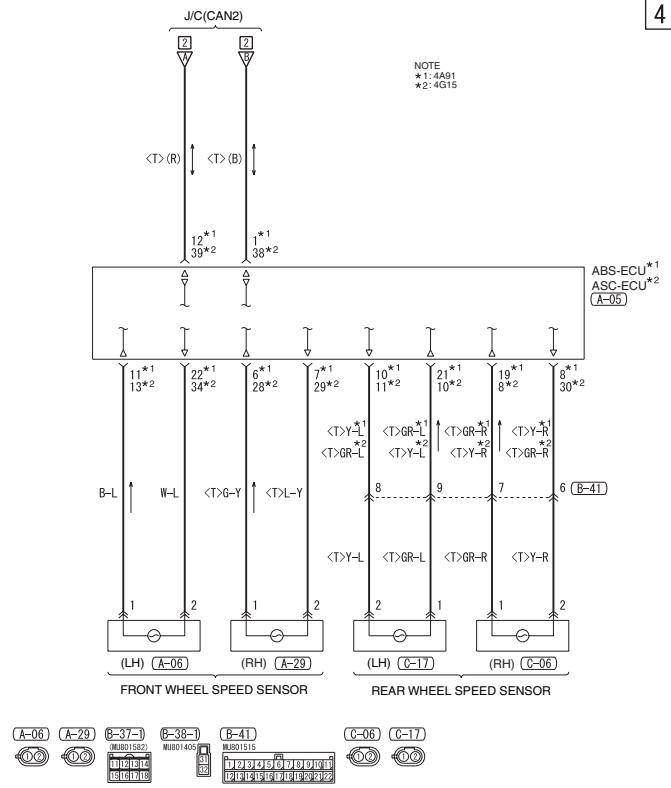
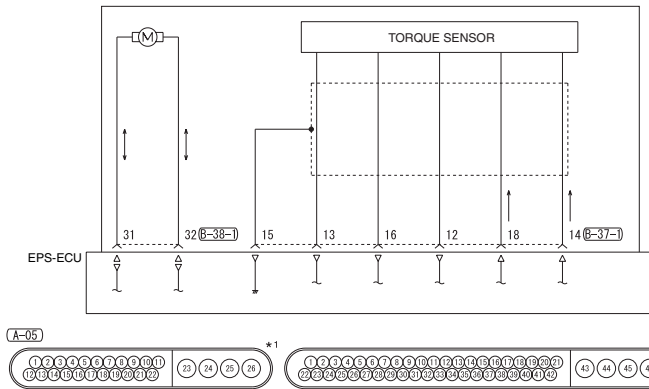

Wire colour code  
B : Black LG : Light green G : Green L : Blue W : White Y : Yellow SB : Sky blue  
BR : Brown O : Orange GR : Grey R : Red P : Pink V : Violet PU : Purple

HGN15L11BC

# SRS

M1901021000489

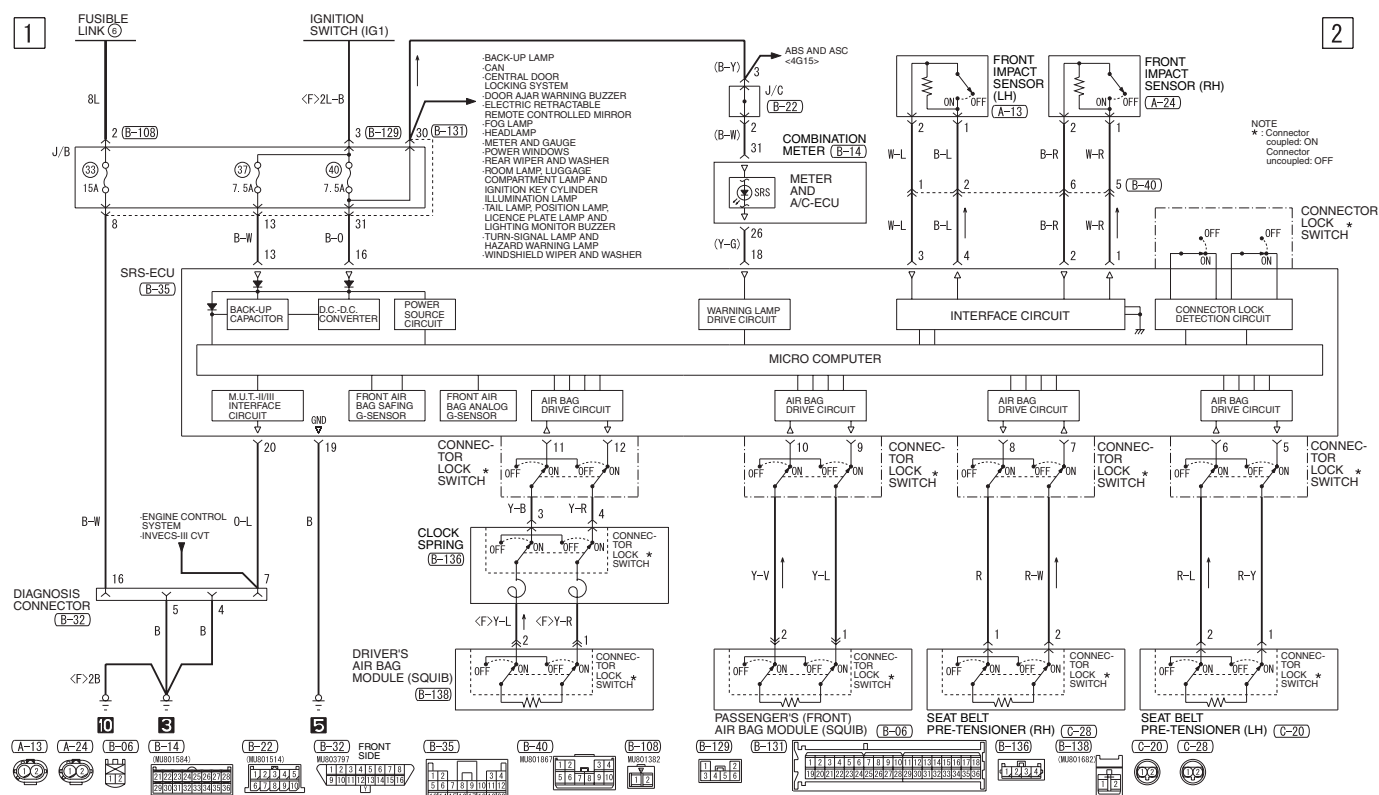

Wire colour code  
B: Black LG: Light green G: Green L: Blue W: White Y: Yellow SB: Sky blue  
BR: Brown O: Orange GR: Grey R: Red P: Pink V: Violet PU: Purple

H6N15L12AC

## SRS (CONTINUED)

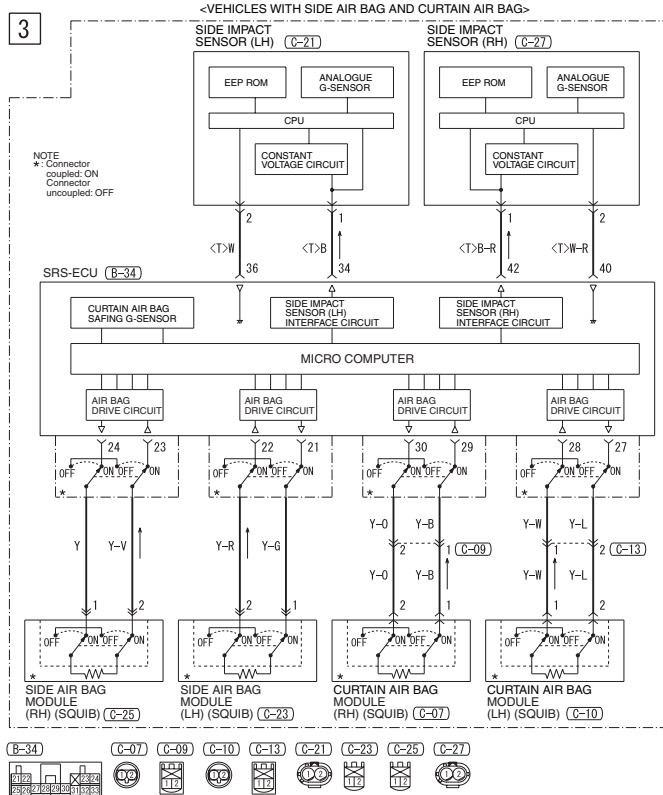

Wire colour code  
B : Black LG : Light green G : Green L : Blue W : White Y : Yellow SB : Sky blue  
BR : Brown O : Orange GR : Grey R : Red P : Pink V : Violet PU : Purple

H6N15L128C

## IMMOBILISER SYSTEM

M1901013602749

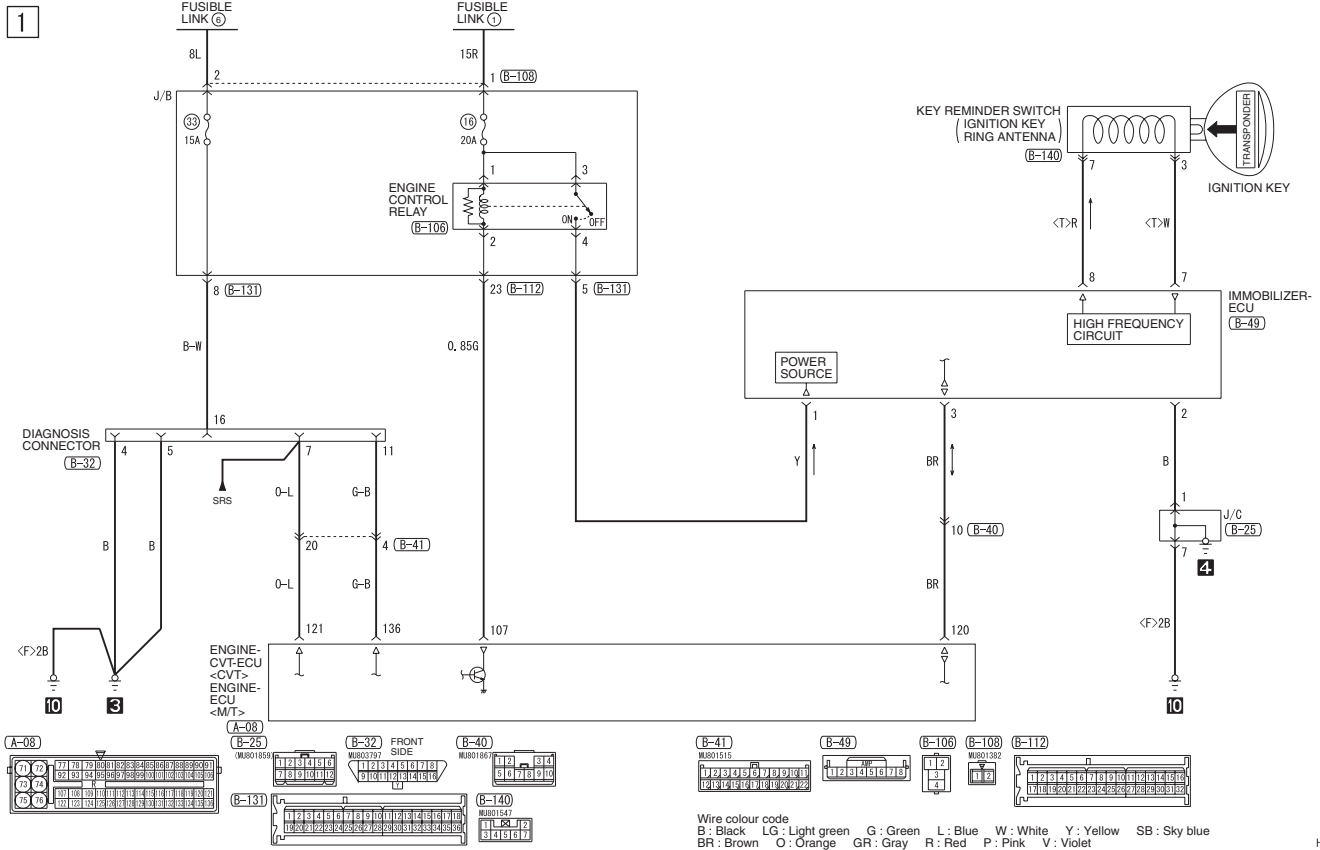

H6N15L13AC



## M1901009901551



H6N15I 04AC

## CAN

M1901021100680

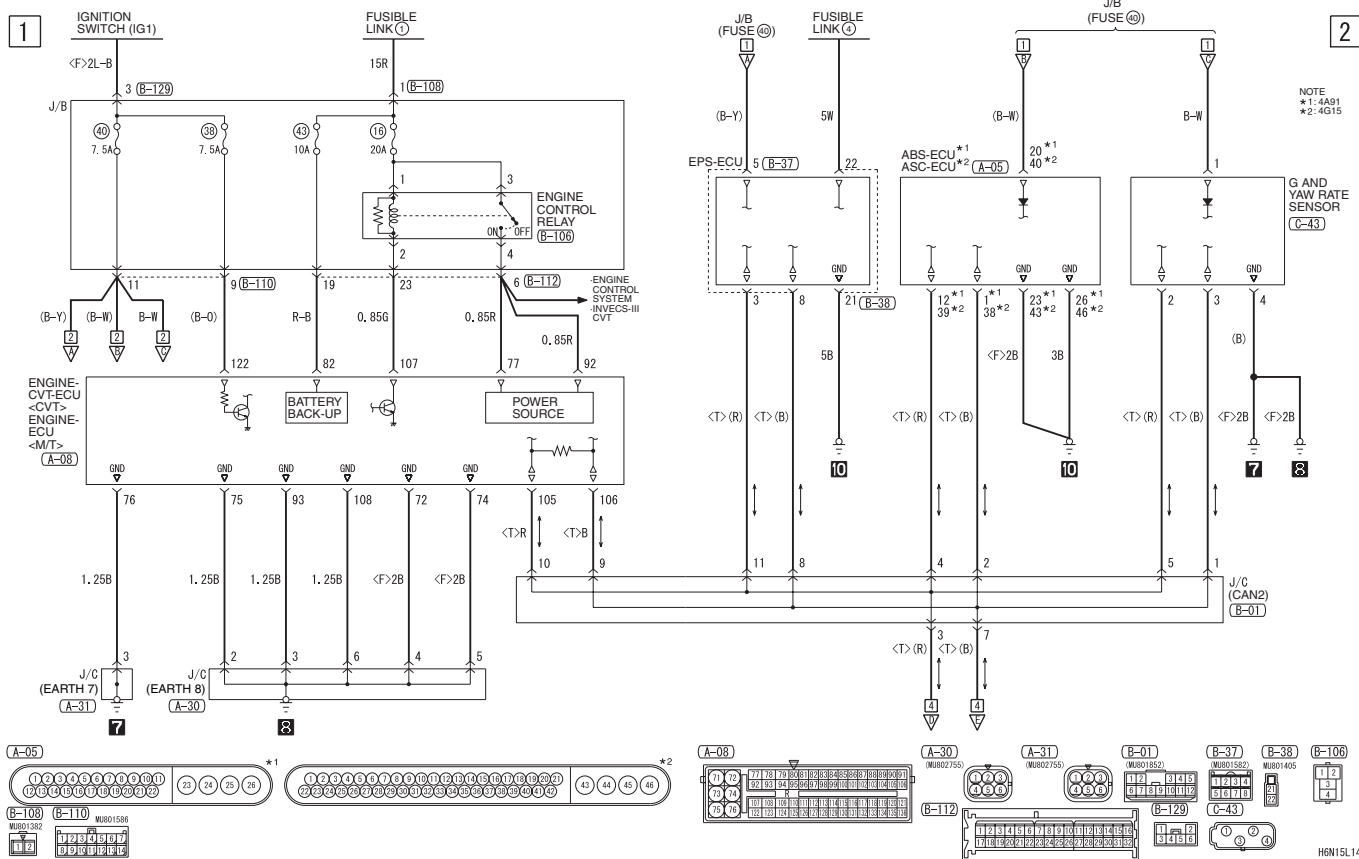

CAN (CONTINUED)

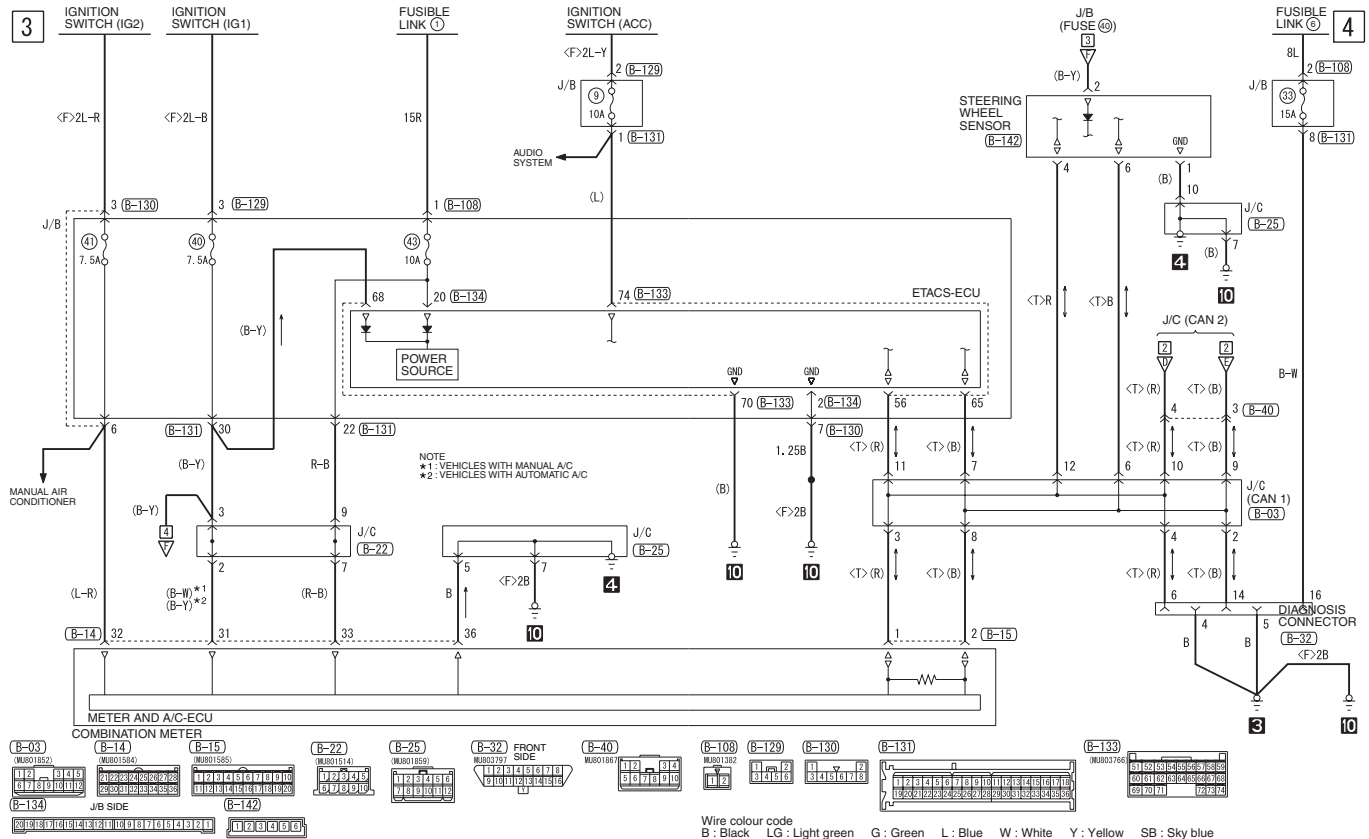

## DOOR AJAR WARNING BUZZER

M1901016600968

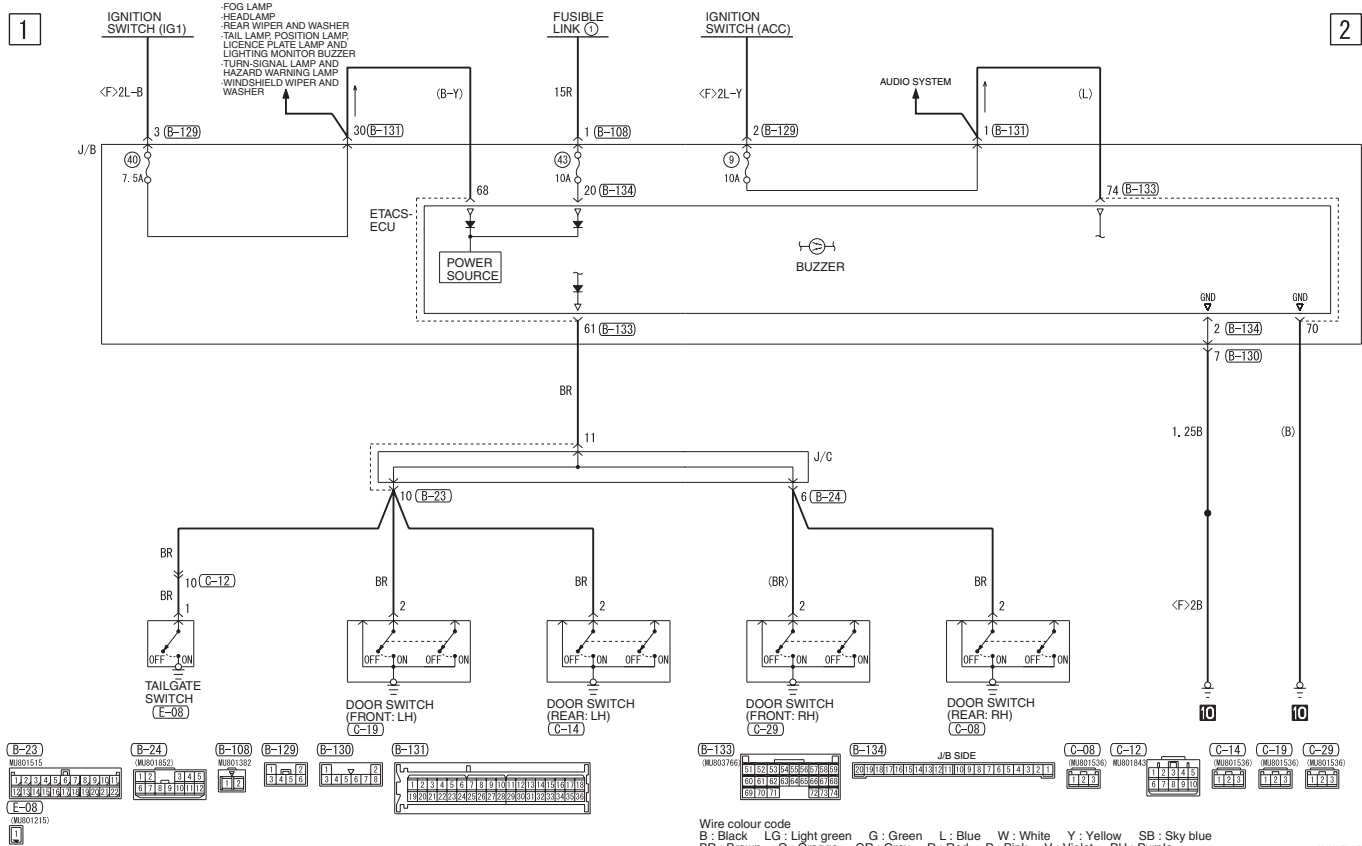

**DOOR AJAR WARNING BUZZER (CONTINUED)**

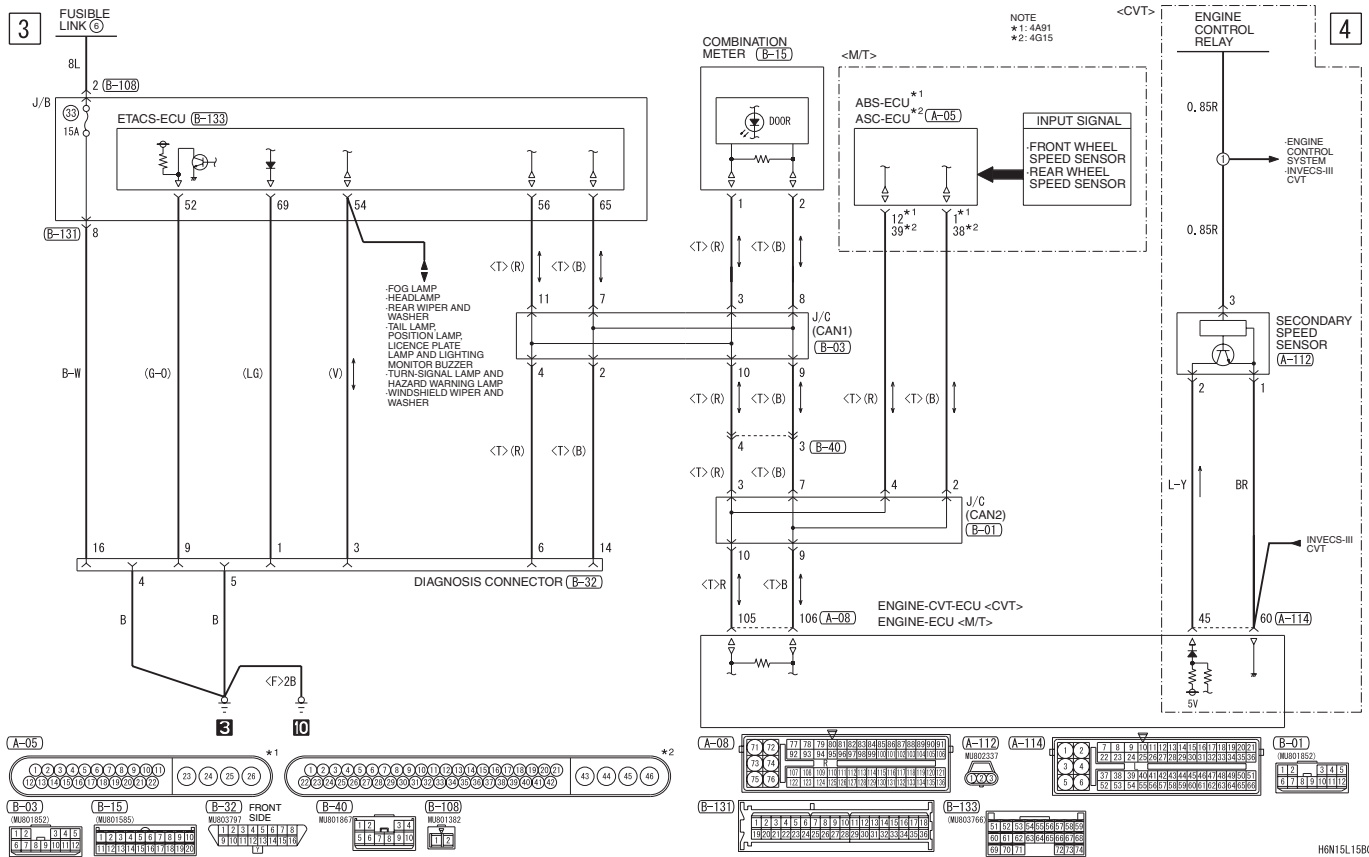

SPARE CONNECTOR (FOR REMOTE CONTROL POLE)

M1901023000087

1

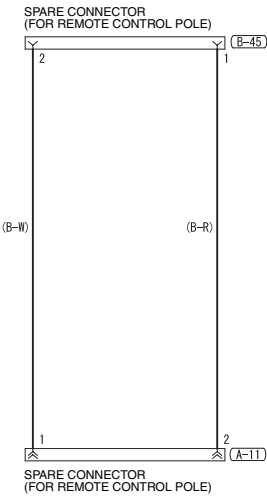

Wire colour code  
B : Black LG : Light green G : Green L : Blue W : White Y : Yellow SB : Sky blue  
BR : Brown O : Orange GR : Grey R : Red P : Pink V : Violet PU : Purple

H0N1SL08AC