

GROUP 52A

INTERIOR

CONTENTS

SPECIAL TOOL	52A-2	REMOVAL AND INSTALLATION	52A-18
INSTRUMENT PANEL ASSEMBLY*	52A-2	HEADLINING	52A-20
REMOVAL AND INSTALLATION	52A-2	REMOVAL AND INSTALLATION	52A-20
DISASSEMBLY AND REASSEMBLY	52A-6	INSIDE REARVIEW MIRROR	52A-21
FRONT FLOOR CONSOLE ASSEMBLY	52A-7	INSIDE REARVIEW MIRROR	52A-21
REMOVAL AND INSTALLATION	52A-7	FRONT SEAT ASSEMBLY	52A-22
REAR FLOOR CONSOLE ASSEMBLY	52A-8	REMOVAL AND INSTALLATION	52A-22
REMOVAL AND INSTALLATION	52A-8	DISASSEMBLY AND REASSEMBLY	52A-23
DISASSEMBLY AND REASSEMBLY	52A-9	REAR SEAT ASSEMBLY	52A-25
TRIMS	52A-11	REMOVAL AND INSTALLATION	52A-25
REMOVAL AND INSTALLATION	52A-11	DISASSEMBLY AND REASSEMBLY	52A-27
DOOR TRIM	52A-14	FRONT SEAT BELT	52A-29
REMOVAL AND INSTALLATION	52A-14	REMOVAL AND INSTALLATION	52A-29
TAILGATE TRIM	52A-18	REAR SEAT BELT	52A-30
		REMOVAL AND INSTALLATION	52A-30

WARNINGS REGARDING SERVICING OF SUPPLEMENTAL RESTRAINT SYSTEM (SRS) EQUIPPED VEHICLES

WARNING

- *Improper service or maintenance of any component of the SRS, or any SRS-related component, can lead to personal injury or death to service personnel (from inadvertent firing of the air bag) or to the driver and passenger (from rendering the SRS inoperative).*
- *Service or maintenance of any SRS component or SRS-related component must be performed only at an authorized MITSUBISHI dealer.*
- *MITSUBISHI dealer personnel must thoroughly review this manual, and especially its GROUP 52B - Supplemental Restraint System (SRS) before beginning any service or maintenance of any component of the SRS or any SRS-related component.*

NOTE

The SRS includes the following components: SRS air bag control unit, SRS warning light, front impact sensors, air bag module, clock spring, and interconnecting wiring. Other SRS-related components (that may have to be removed/installed in connection with SRS service or maintenance) are indicated in the table of contents by an asterisk (*).

SPECIAL TOOL

M1521010700024

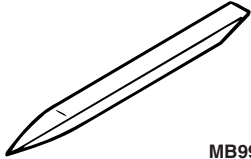



Tool	Number	Name	Use
 MB990784	MB990784	Ornament remover	Removal of switch, trim, etc.

INSTRUMENT PANEL ASSEMBLY

REMOVAL AND INSTALLATION

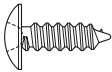
M1521001701074

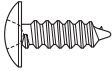
The following bolts and screws are used for installing the instrument panel. Bolts and screws are indicated as marks shown in the illustration in the sections of "Removal and Installation" and "Disassembly and Reassembly."

Name	Mark	Dimensions mm (diameter × length)	Colour	Shape
Tapping screw	a	5 × 16	—	 AC104450
	b	5 × 16	Black	
	c	5 × 12	—	 AC104436
	d	5 × 20	—	
	e	5 × 55	—	 AC104450
Bolt with washer	e	6 × 12	—	 AC104417
	f	6 × 16	—	 AC104415

CAUTION

- Refer to GROUP 52B-SRS Service Precautions [P.52B-5](#) and Driver's, Front Passenger's Air bag Module and Clock Spring [P.52B-157](#) before removing the passenger's (front) air bag module.
- Do not subject the SRS-ECU to any shocks when removing or installing the instrument panel.

Pre-removal and Post-installation Operation

- Front Pillar Trim Removal and Installation (Refer to [P.52A-11.](#))
- Fuel Filler Door Lock Release Handle Removal and Installation (Refer to GROUP 42, Fuel Filler Lid [P.42-8.](#))

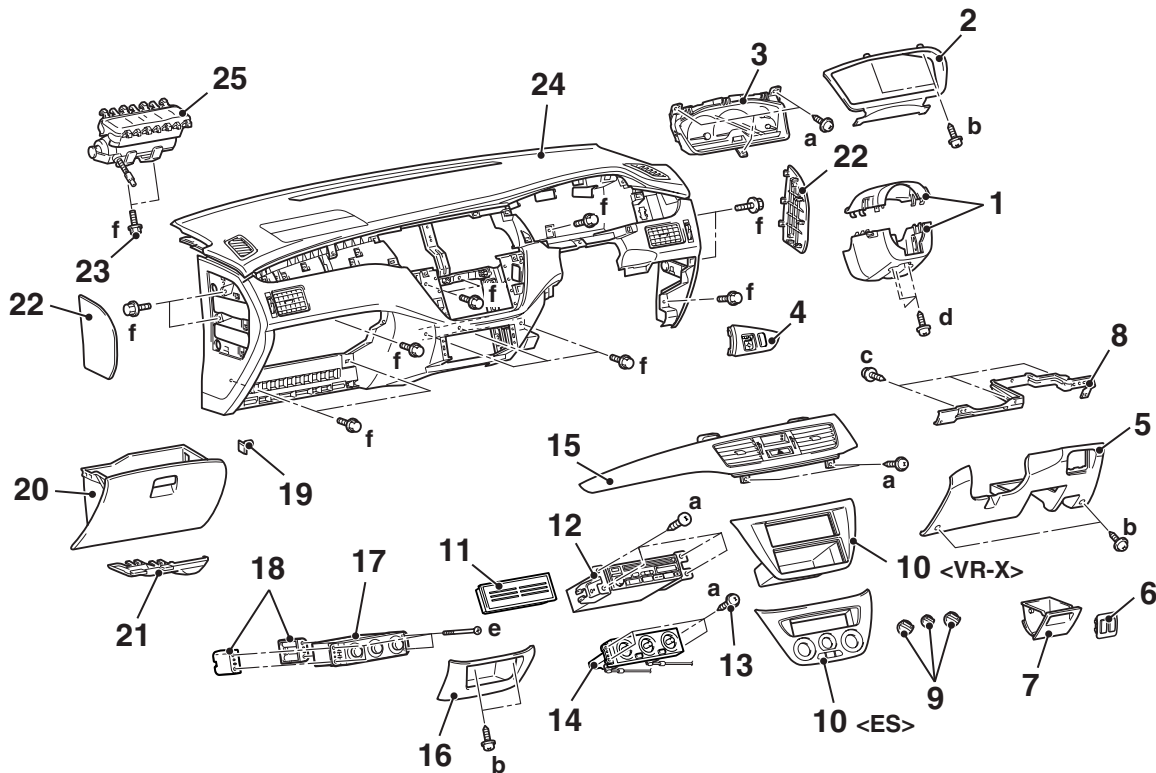

AC504586 AB

Removal steps

1. Column cover
2. Meter bezel
3. Combination meter
4. Instrument panel ornament
5. Under cover
6. Switch panel
7. Side box
8. Lower frame
9. Heater control knob
10. Centre panel
11. Radio plug <Vehicles without radio and CD player>
12. Radio and CD player <Option>
13. Heater control assembly mounting screw
14. Heater control panel assembly <ES>
15. Centre air outlet panel

Removal steps (Continued)

16. Centre lower case <ES> or Centre lower panel <VR-X>
17. Heater control panel assembly <VR-X>
18. A/C control support <VR-X>
19. Stopper
20. Glove box
21. Harness cover
22. Instrument panel side cover
23. Passenger's (front) air bag module mounting bolt
 - Steering column shaft assembly (Refer to GROUP 37, Steering Column Shaft [P.37-17.](#))
24. Instrument panel assembly
25. Passenger's (front) air bag module

<<A>>

CLIP AND CLAW POSITIONS

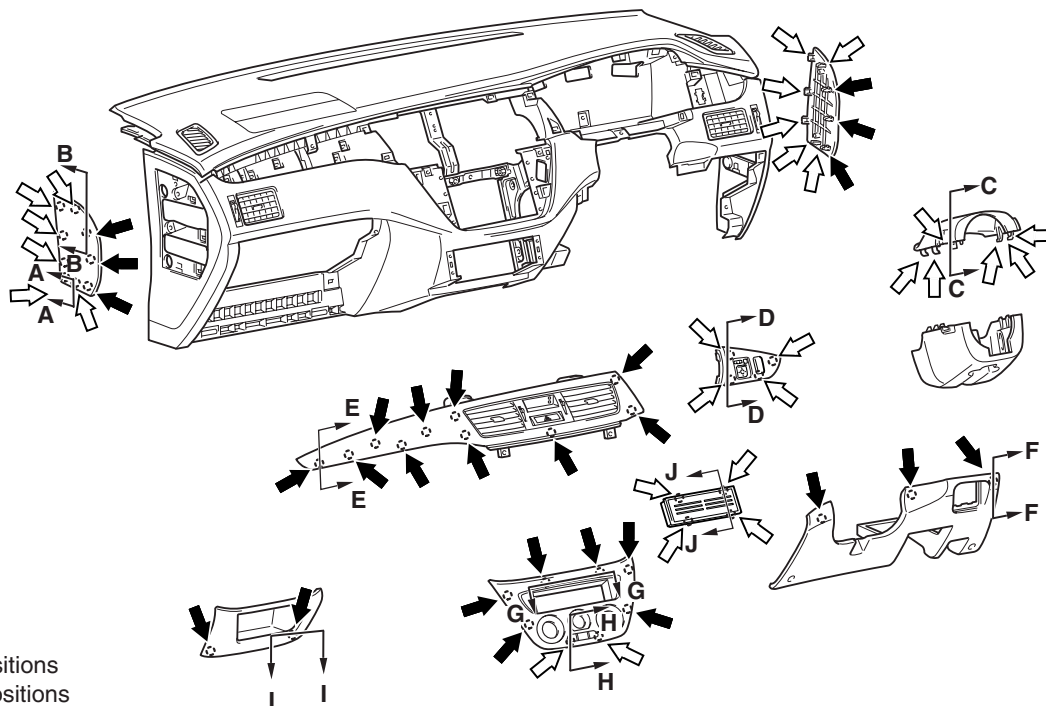

Section A – A

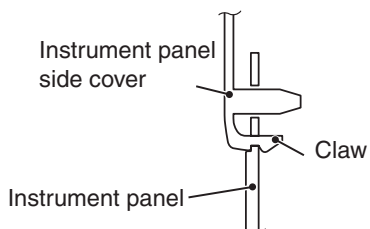

Section B – B

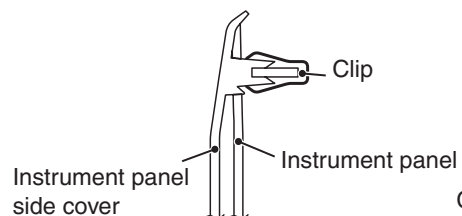

Section C – C

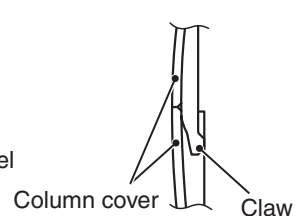

Section D – D

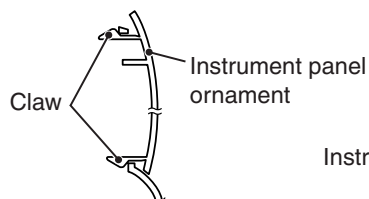

Section E – E

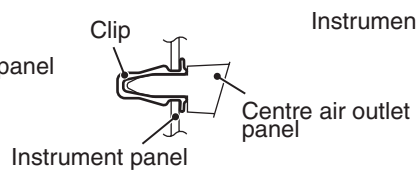

Section F – F



Section G – G

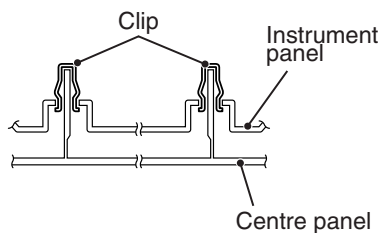

Section H – H

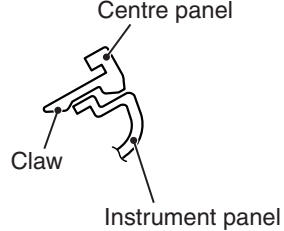

Section I – I

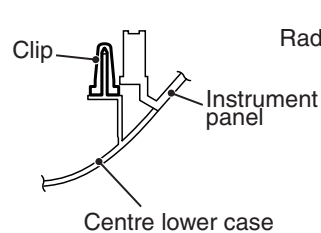

Section J – J

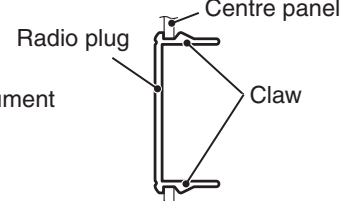

REMOVAL SERVICE POINT

<<A>> PASSENGER'S (FRONT) AIR BAG MODULE REMOVAL

CAUTION

- Do not damage the claws of the hinge when removing the passenger's (front) air bag module.
- Store the removed passenger's (front) air bag module facing the deployed side upward in a clean and dry place.

Insert the flat tipped screwdriver into the position shown in the illustration and pull up the screwdriver to disengage the claws for removal of the passenger's (front) air bag module.

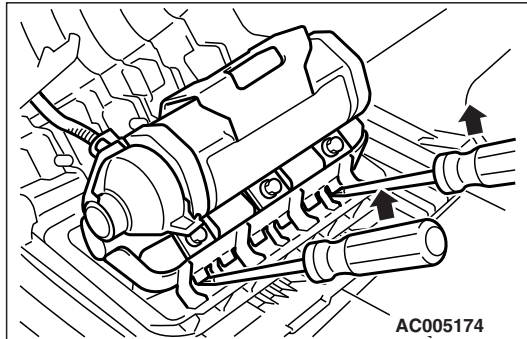

DISASSEMBLY AND REASSEMBLY

M1521001900655

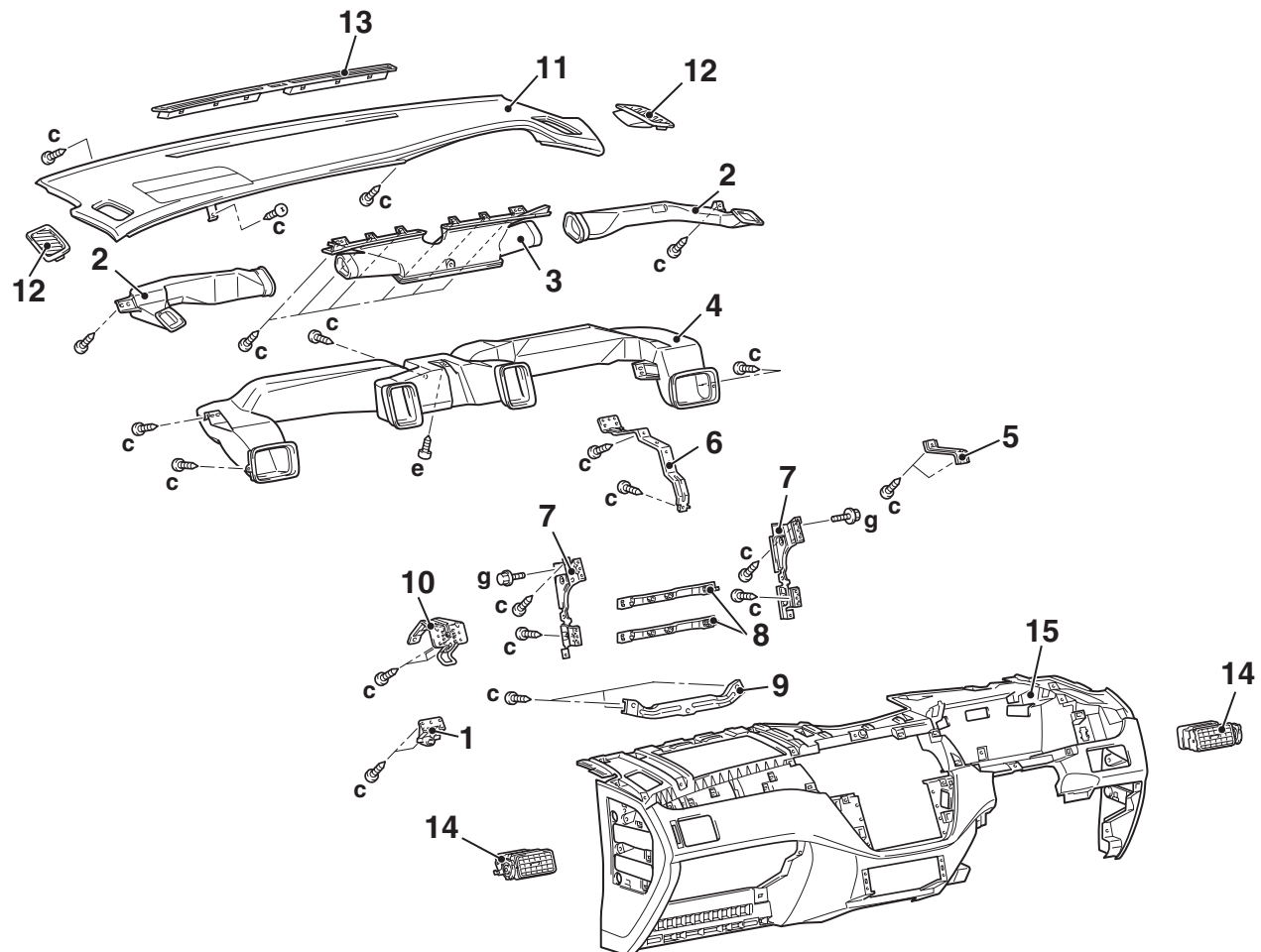

AC403490AC

Disassembly steps

1. Instrument panel upper support
2. Side defroster duct
3. Centre defroster duct
4. Distribution duct
5. Driver side upper bracket
6. Centre upper reinforcement
7. Instrument panel centre reinforcement
8. Bridge reinforcement

Disassembly steps (Continued)

9. Centre lower reinforcement
10. Glove box striker
11. Instrument panel pad
12. Side demister
13. Defroster garnish
14. Side air outlet assembly
15. Instrument panel

FRONT FLOOR CONSOLE ASSEMBLY

REMOVAL AND INSTALLATION

M1521005200108

Pre-removal and Post-installation Operation

Rear Floor Console Removal and Installation (Refer to [P.52A-8.](#))

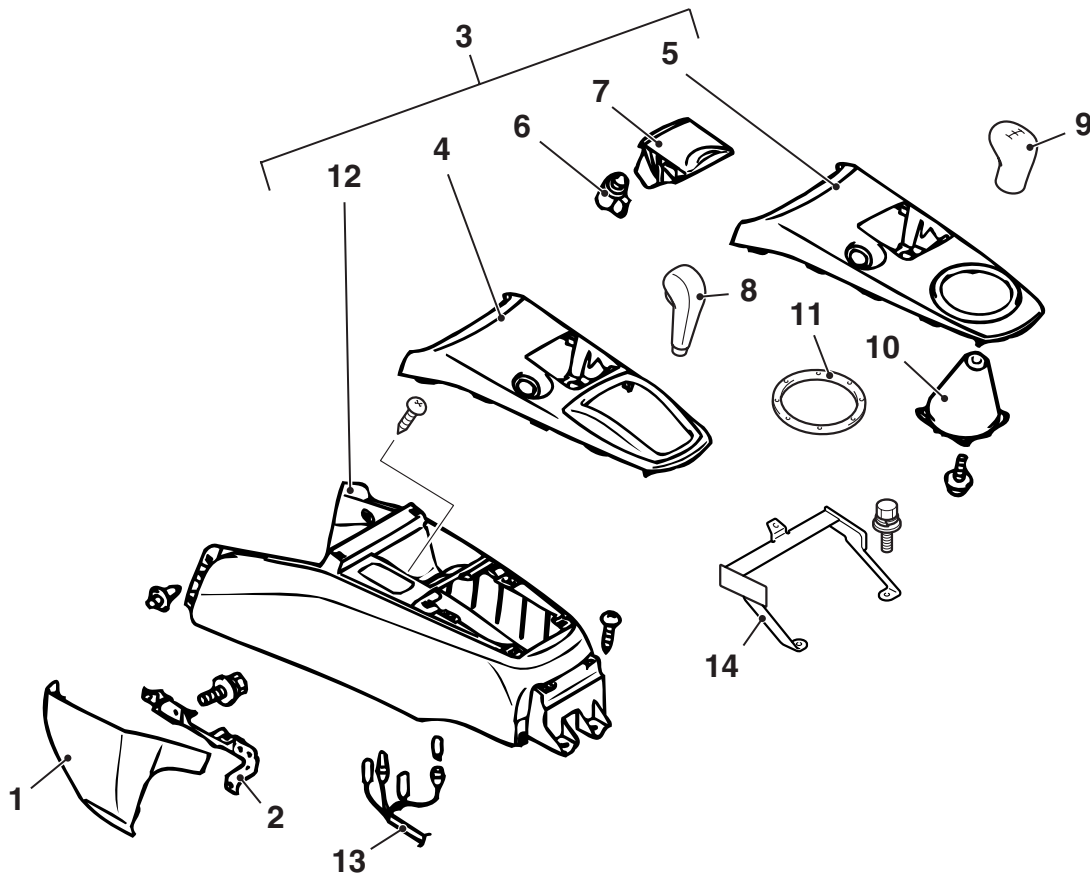

AC504778 AB

Removal steps

1. Console side cover
2. Console side cover bracket
3. Front floor console
4. Front floor console panel <A/T>
5. Front floor console panel <M/T>
6. Cigarette lighter
7. Ashtray

Removal steps (Continued)

8. Shift knob <A/T>
9. Gearshift lever knob <M/T>
10. Shift lever cover <M/T>
11. Shift lever panel garnish
12. Front floor console
13. Harness
14. Front floor console bracket <M/T>

REAR FLOOR CONSOLE ASSEMBLY

REMOVAL AND INSTALLATION

M1521005700103

<Vehicles with armrest>

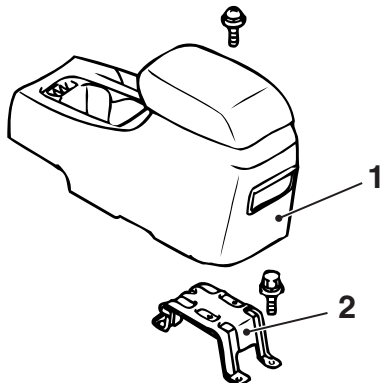

<Vehicles without armrest>

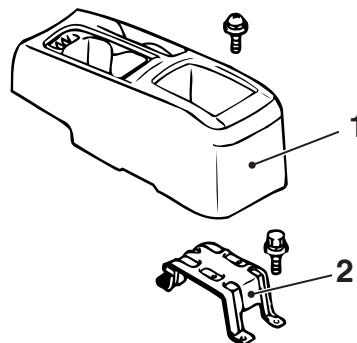

AC403498AB

Removal steps

1. Rear console assembly
 - Rear seat cushion assembly (Refer to [P.52A-25.](#))
 - Front scuff plate (Refer to [P.52A-11.](#))

Removal steps (Continued)

- Rear scuff plate (Refer to [P.52A-11.](#))
 - Centre pillar trim lower (Refer to [P.52A-11.](#))
 - Floor carpet
2. Rear console bracket

DISASSEMBLY AND REASSEMBLY

M1521005900141

<Vehicles with armrest>

<Vehicles without armrest>

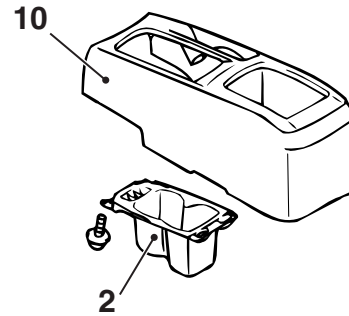
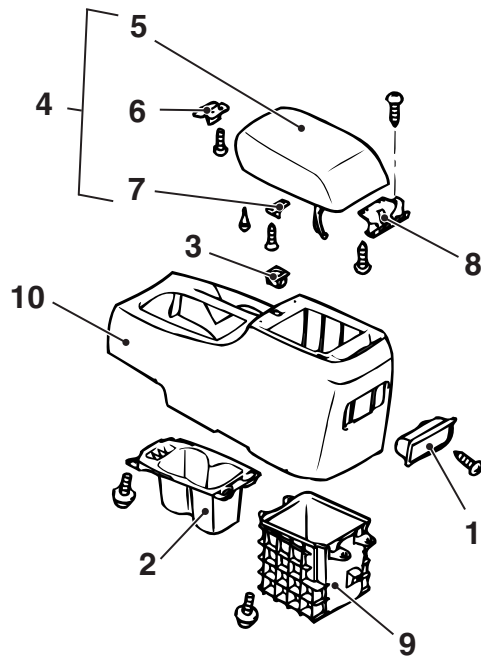

AC403554AB

Disassembly steps

1. Ashtray
2. Cup holder
3. Hole lock
4. Console lid assembly
5. Console lid

Disassembly steps (Continued)

6. Upper lid lock
7. Lower lid striker
8. Hinge bracket
9. Box
10. Rear floor console

<<A>>

DISASSEMBLY SERVICE POINT
<<A>> CONSOLE LID ASSEMBLY
REMOVAL

Insert the special tool ornament remover (MB990784) into the hinges of the console lid assembly and the rear floor console through the ashtray mounting hole to pry for removal.

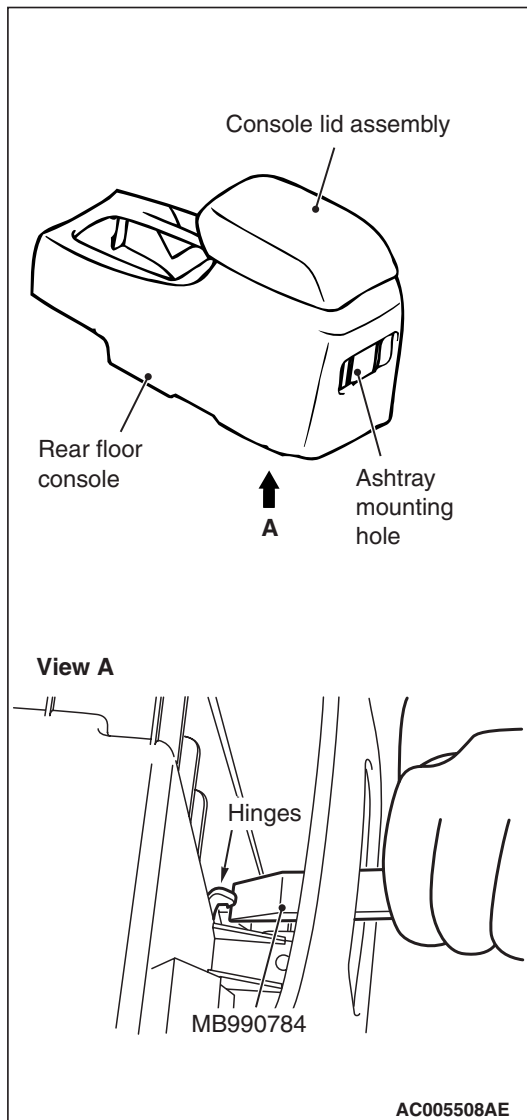

TRIMS

REMOVAL AND INSTALLATION

M1521001100615

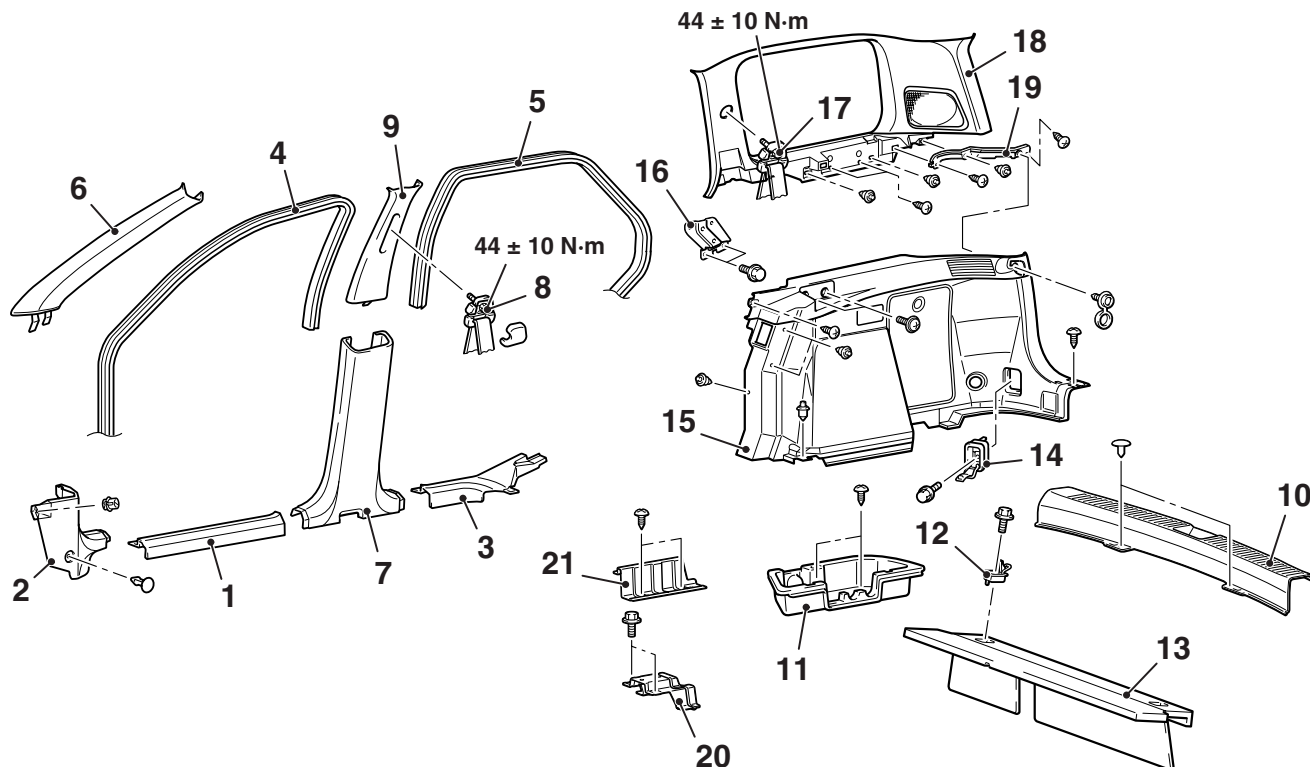

AC304752AB

<<A>>

- | | |
|---|---|
| 1. Front scuff plate | • Rear seat cushion assembly (Refer to P.52A-25.) |
| 2. Cowl side trim | • Rear seat side back assembly (Refer to P.52A-25.) |
| 3. Rear scuff plate | • Centre luggage floor lid |
| 4. Front door opening trim | • Centre luggage floor box |
| 5. Rear door opening trim | 15. Quarter trim lower |
| 6. Front pillar trim | 16. Shelf bracket |
| 7. Centre pillar trim lower | 17. Rear seat belt shoulder anchor boot |
| 8. Front seat belt shoulder anchor bolt | 18. Quarter trim upper |
| 9. Upper centre pillar trim | 19. Quarter trim bracket rear |
| 10. Rear end trim | 20. Luggage floor reinforcement |
| • Side luggage floor lid | 21. Luggage floor box bracket |
| 11. Side luggage floor box | |
| 12. Luggage hook | |
| 13. Rear seat board | |
| 14. Luggage hook | |

CLIP POSITION

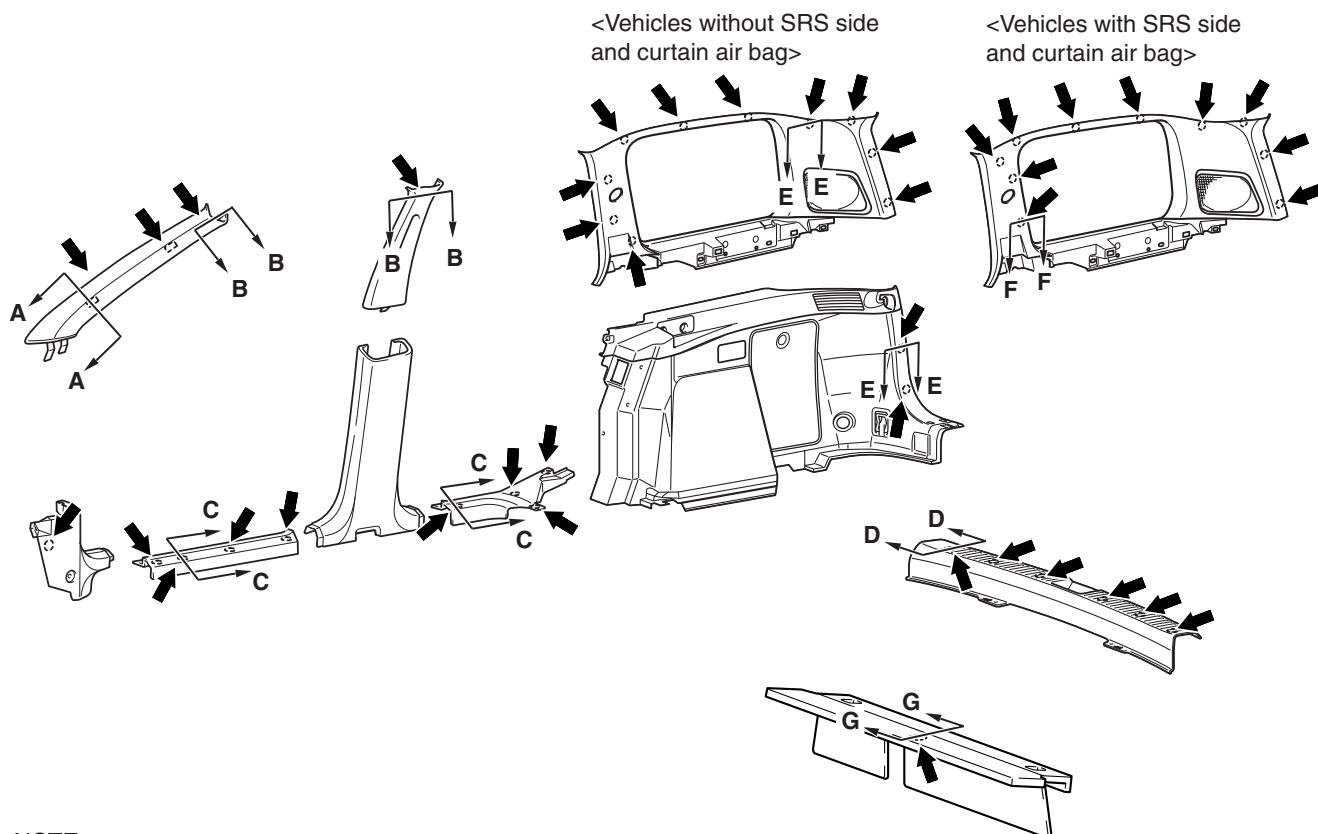

NOTE

➡ : Clip positions

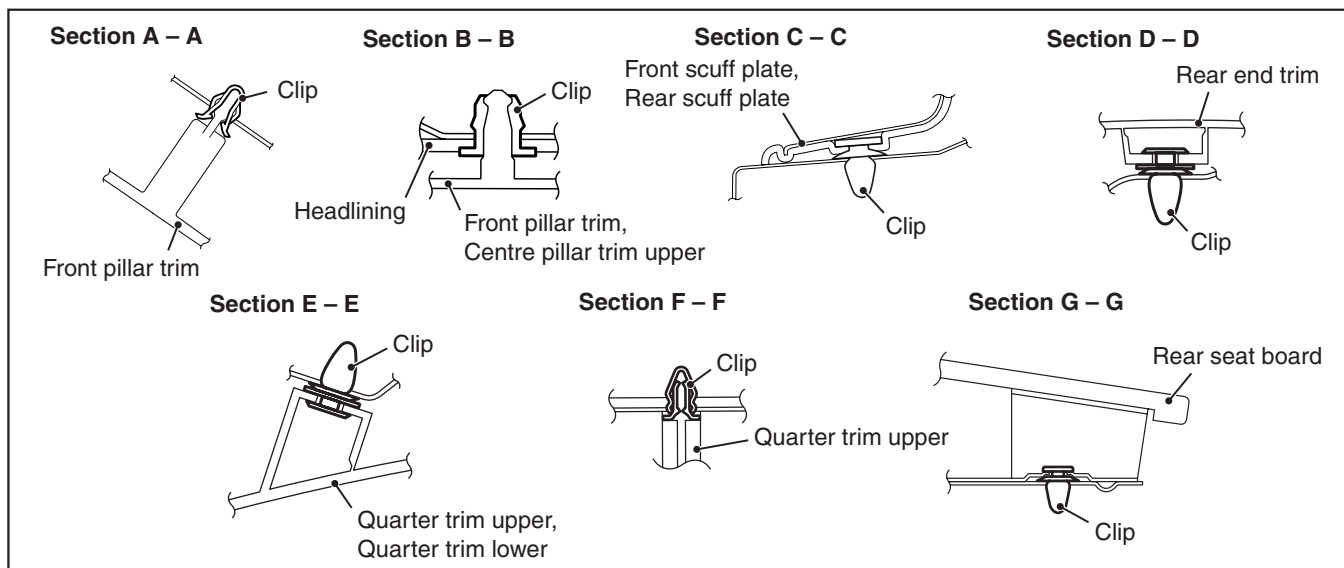

REMOVAL SERVICE POINT

<<A>> FRONT PILLAR TRIM REMOVAL

Release the clip to pull towards the direction shown in the illustration and removal the front pillar trim.

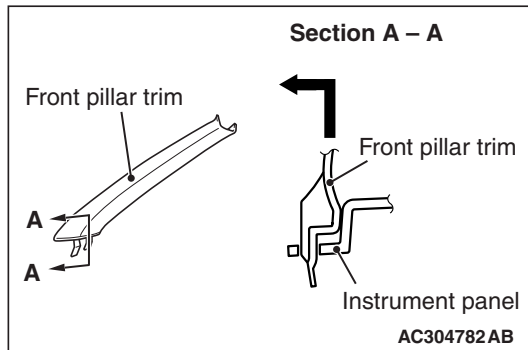

DOOR TRIM

REMOVAL AND INSTALLATION

M1521006400473

<Front door trim>

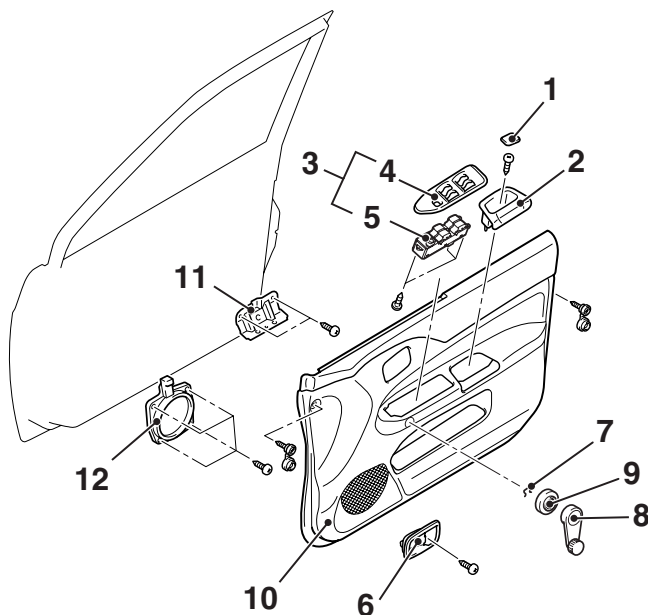

<Rear door trim>

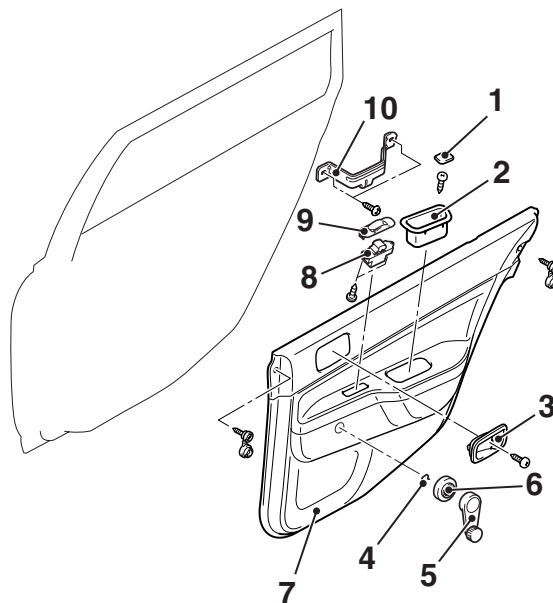

AC403701AB

Front door trim removal steps

1. Cap
2. Pull handle box
3. Power window switch and power window switch panel assembly <VR-X or option>
4. Power window switch panel assembly <VR-X or option>
5. Power window switch assembly <VR-X or option>
6. Door inside handle cover
7. Clip <ES>
8. Regulator handle <ES>
9. Escutcheon <ES>
10. Front door trim

<<A>>

<>

>>A<<

>>A<<

>>A<<

Front door trim removal steps

11. Front door pull handle bracket
12. Speaker

Rear door trim removal steps

1. Cap
2. Pull handle box
3. Door inside handle cover
4. Clip <ES>
5. Regulator handle <ES>
6. Escutcheon <ES>
7. Rear door trim
8. Power window switch assembly <VR-X or option>
9. Power window switch panel assembly <VR-X or option>
10. Rear door pull handle bracket

<<A>>

<>

>>A<<

>>A<<

>>A<<

CLIP AND CLAW POSITIONS

<Front door trim>

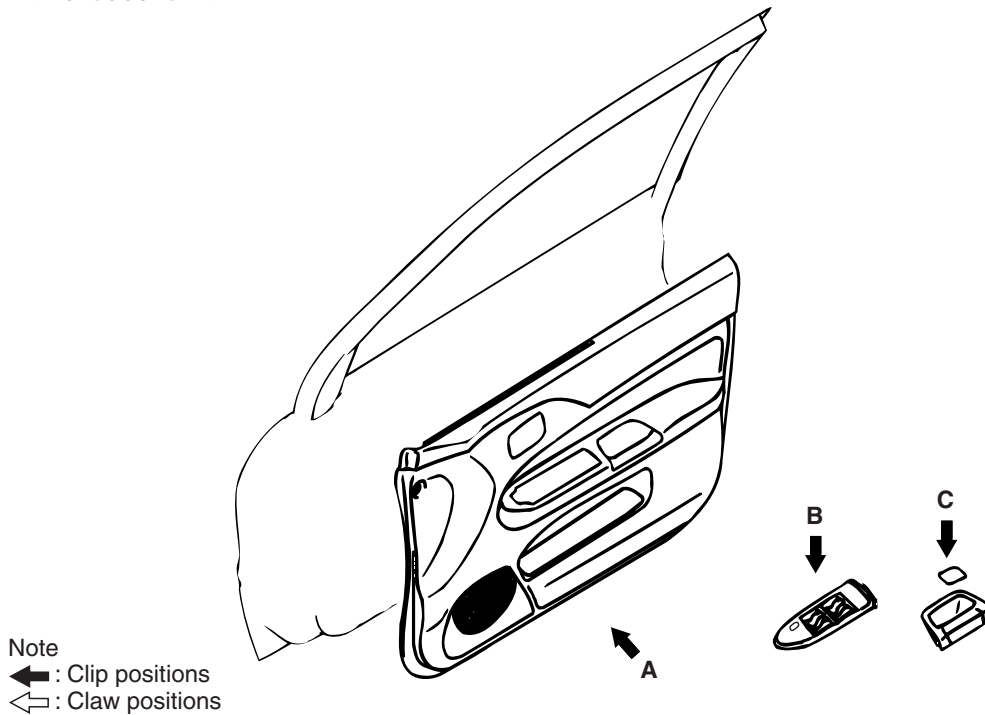

View A

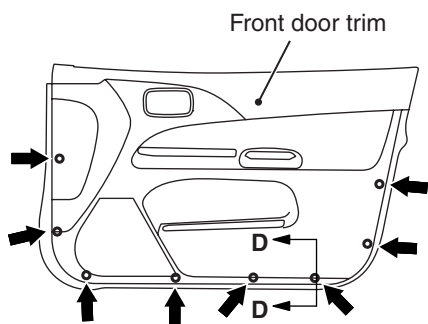

Section D – D

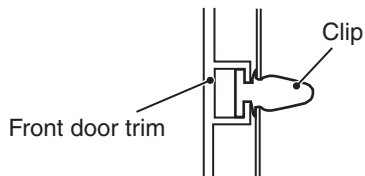

View B

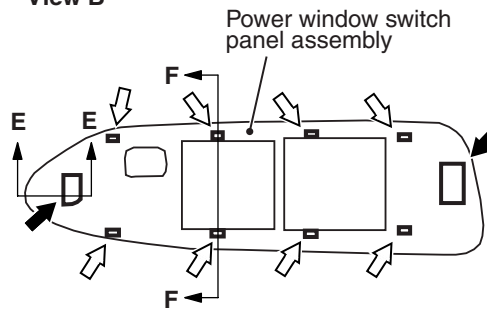

Section E – E

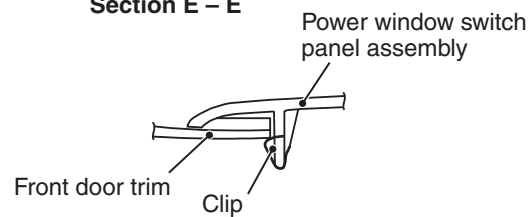

View C

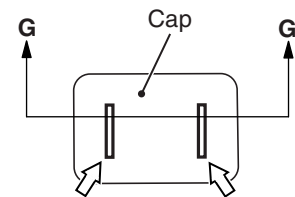

Section G – G

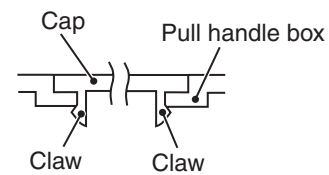

<Rear door trim>

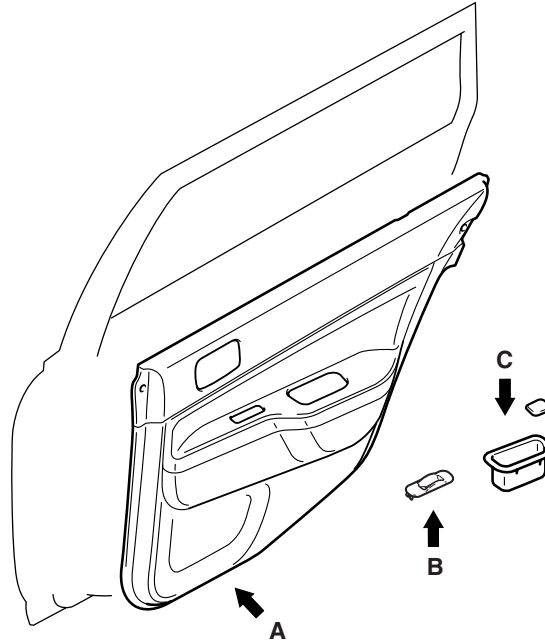

NOTE

- : Clip positions
 : Claw positions

View A

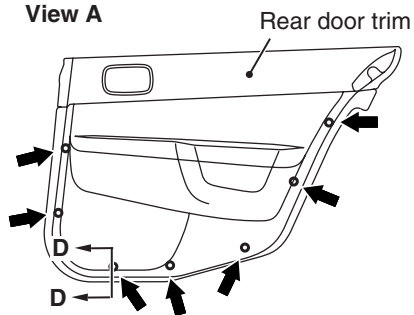

View B

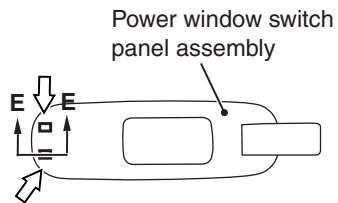

View C

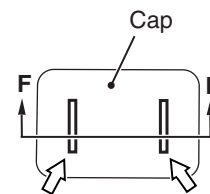

Section D - D

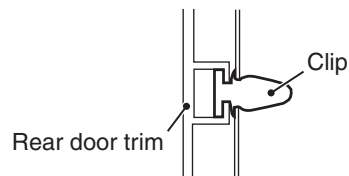

Section E - E

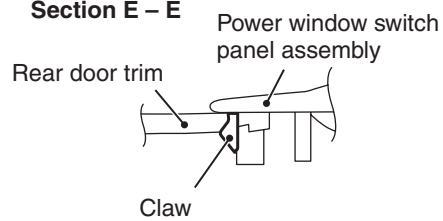

Section F - F

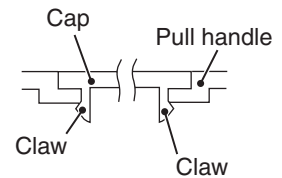

REMOVAL SERVICE POINTS

<<A>> DOOR INSIDE HANDLE COVER REMOVAL

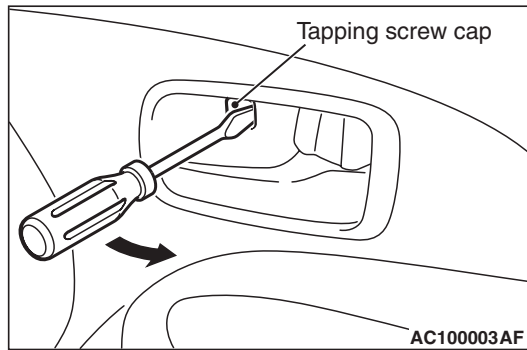

1. Insert a flat-tipped screwdriver into the rear end of the tapping screw cap on the door inside handle cover, and pry out the cap in the direction shown. Then remove the tapping screw.

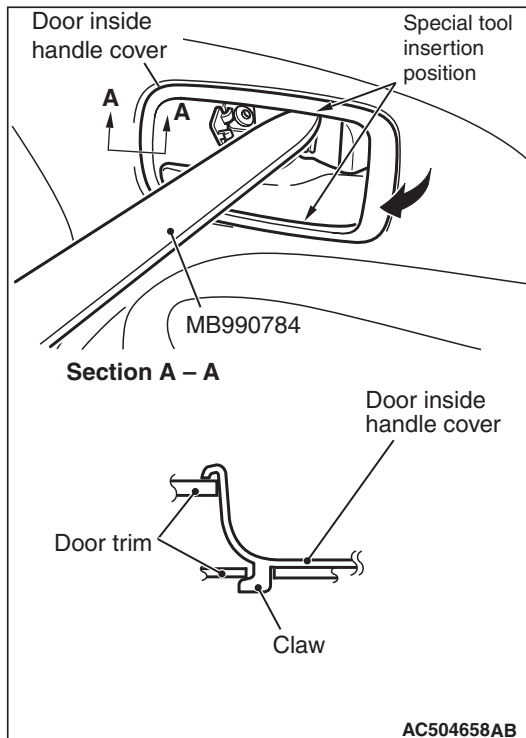

2. Insert special tool ornament remover (MB990784) into the clearance between the door inside handle cover and the door inside handle, and disengage the claws of the door inside handle.
3. Insert special tool ornament remover (MB990784) into the rear end of the inside handle cover, and pry out the cover in the direction shown. Then remove the door inside handle cover.

<> CLIP REMOVAL

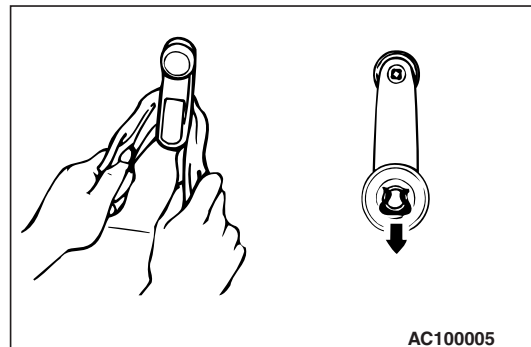

Use cloth to remove the clip as shown in the illustration.

INSTALLATION SERVICE POINT

>>A<< ESCUTCHEON/REGULATOR HAN- DLE/CLIP INSTALLATION

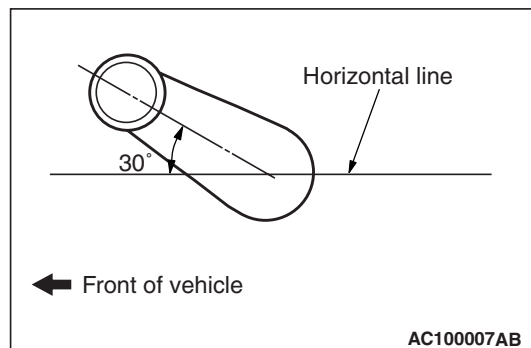

1. Install escutcheon and regulator handle to the clip.
2. Close the door window glass fully, and then install the regulator handle as shown in the illustration.

TAILGATE TRIM

REMOVAL AND INSTALLATION

M1521006500232

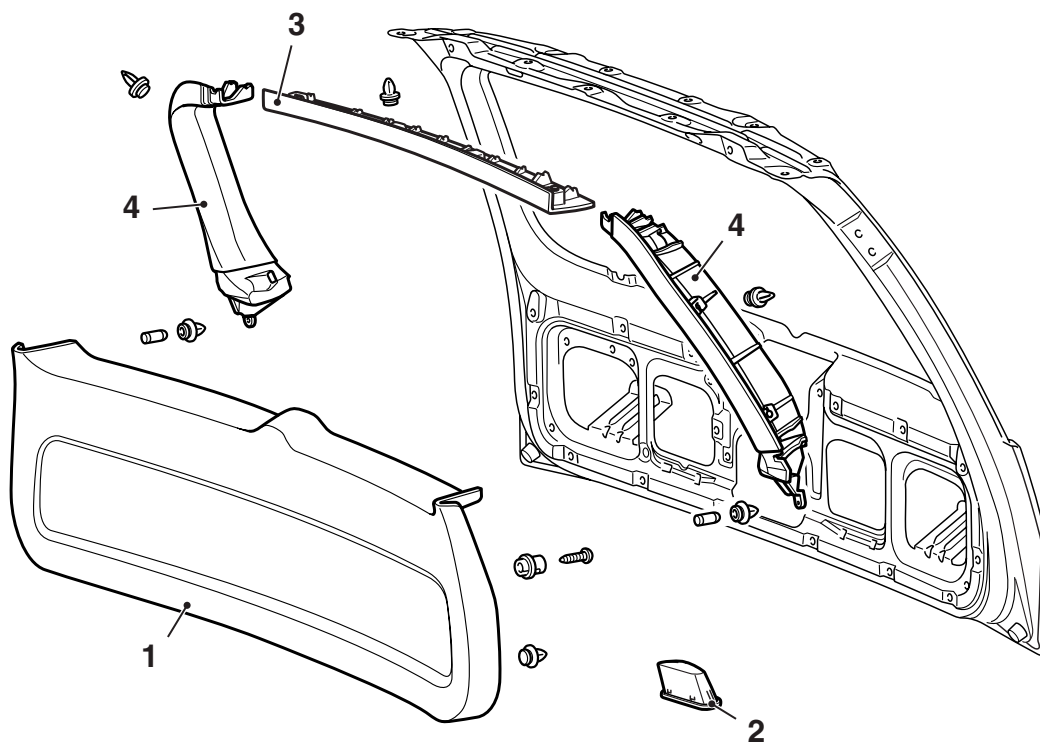

AC404390AB

Removal steps

1. Tailgate trim lower
2. Tailgate grip



Removal steps (Continued)

3. Tailgate trim upper
4. Side tailgate trim

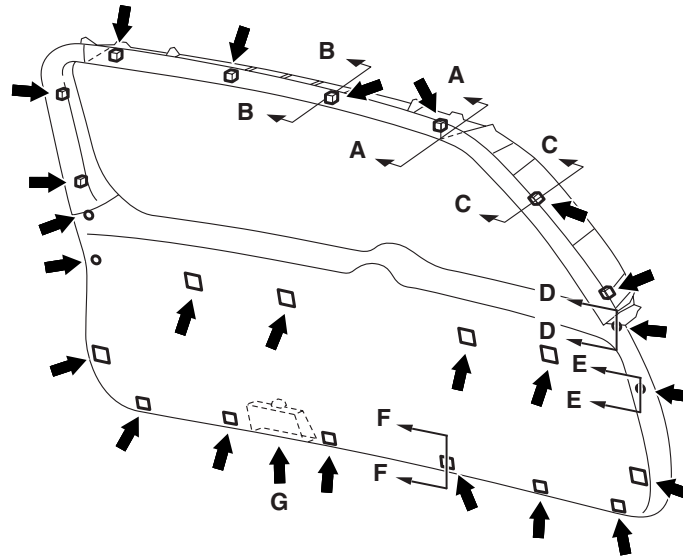
CLIP AND CLAW POSITIONS



NOTE

- (1)  : Clip positions
(2)  : Claw positions

Section A – A

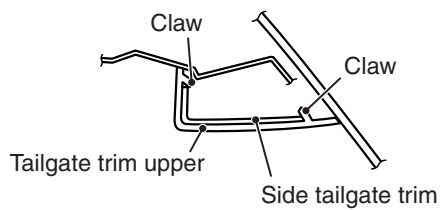

Section B – B

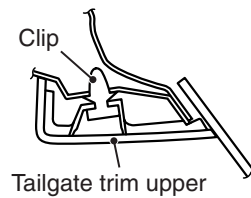

Section C – C

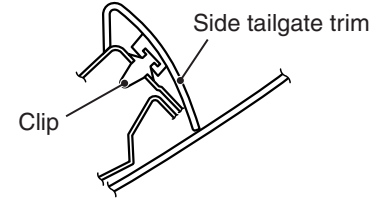

Section D – D

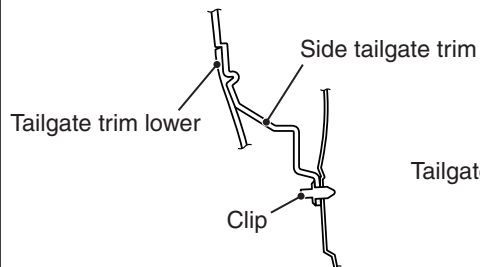

Section E – E

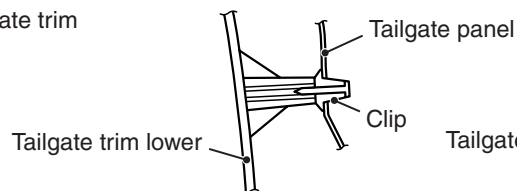

Section F – F

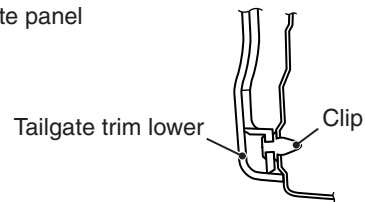

View G

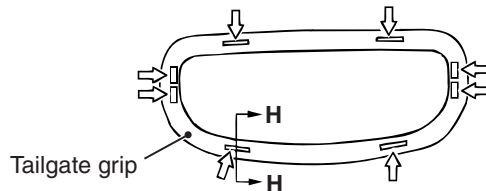

Section H – H

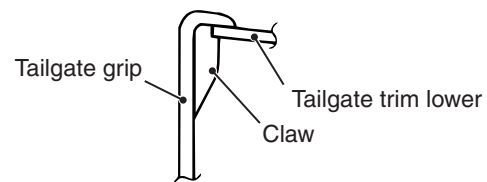

HEADLINING

REMOVAL AND INSTALLATION

M1521001400519

Pre-removal and Post-installation Operation

Front Pillar Trim, Centre Pillar Trim Upper, Quarter Trim upper Removal and Installation (Refer to [P.52A-11.](#))

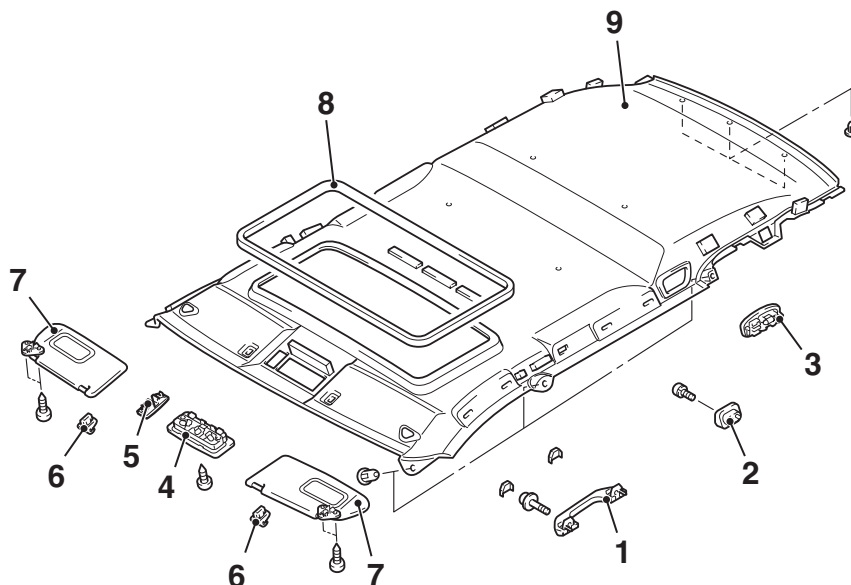

AC403551AC

Removal steps

- <<A>>
1. Assist grip
 2. Net holder
 3. Rear personal lamp assembly
 4. Front room lamp
 5. Sunroof switch cover <Vehicles with sunroof >
 6. Sunvisor holder
 7. Sunvisor assembly
 8. Sunroof opening trim <Vehicles with sunroof>
- <>
9. Headlining

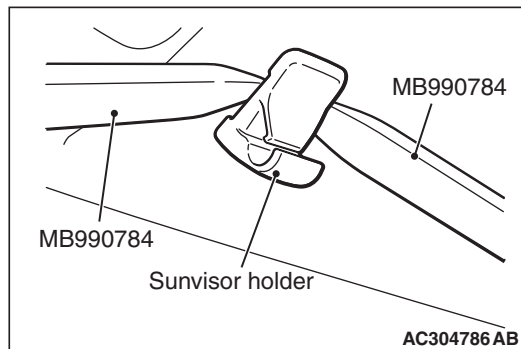
REMOVAL SERVICE POINTS**<<A>> SUNVISOR HOLDER REMOVAL**

Inset the special tool ornament remover (MB990784) into sides' claws of the sunvisor holder through the both sides of the sunvisor holder to removal the hinges.

<> HEADLINING REMOVAL

Bend the headlining to removal from the front passenger's door.

INSIDE REARVIEW MIRROR

INSIDE REARVIEW MIRROR

M1521002700256

REMOVAL SERVICE POINT

1. Disengage claw A and lower the cover in the arrow 1 direction.
2. Push claw B in the arrow 2 direction to unlock, and pull out the mirror in the arrow 3 direction.

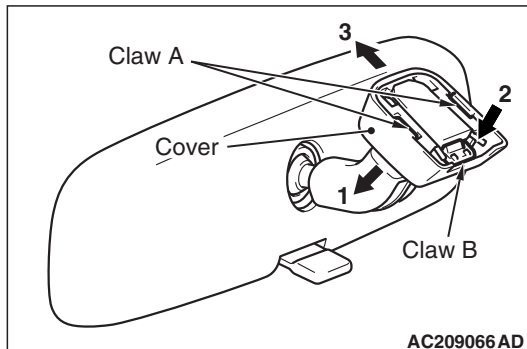

FRONT SEAT ASSEMBLY

REMOVAL AND INSTALLATION

M1522001300623

CAUTION

For the removal of the front seat assembly on vehicles with the side air bags, refer to GROUP 52B - Service Precautions (Refer to [P.52B-5](#)) and Side and Curtain Air Bag Modules (Refer to [P.52B-164](#)).

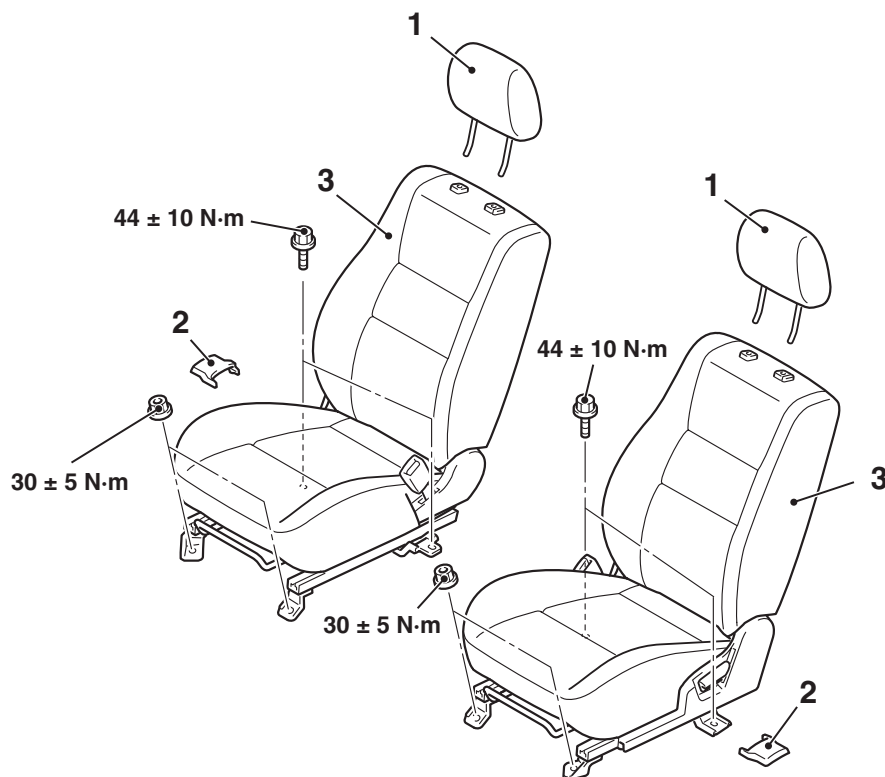

AC403492AB

1. Headrest
Front seat assembly removal steps
3. Front seat assembly

2. Front seat anchor cover

INSTALLATION SERVICE POINT

>>A<< INSTALLATION OF FRONT SEAT ASSEMBLY

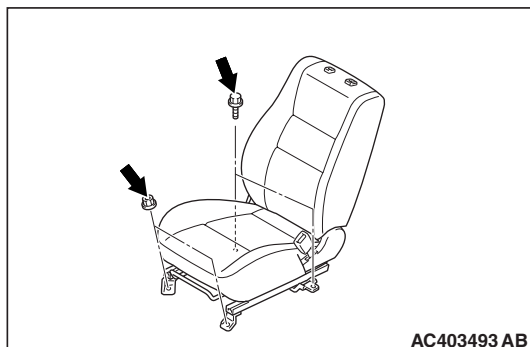

AC403493 AB

1. Temporarily tighten the nuts and bolts in all mounting locations shown in the illustration with no load applied to the front seat cushion and check the operation of the seat slide.
2. Tighten the nuts and bolts in all mounting locations to the specified torque.

DISASSEMBLY AND REASSEMBLY

M1522001500650

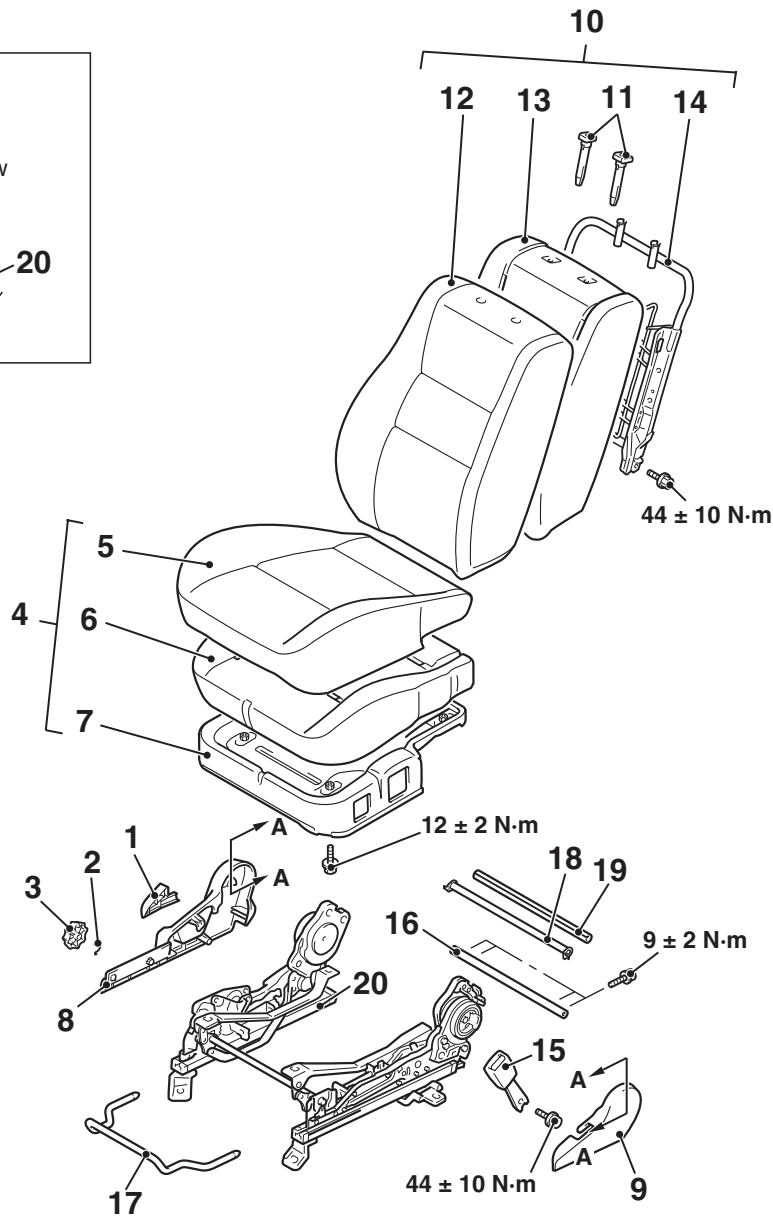
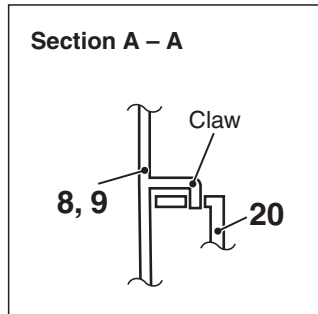

AC404391AB

Disassembly steps

1. Reclining knob
2. Pin
3. Height adjuster knob
4. Front seat cushion assembly
5. Front seat cushion cover
6. Front seat cushion pad
7. Front seat cushion frame
8. Reclining cover
9. Shield cover
10. Front seatback assembly

<<A>>

<>

Disassembly steps (Continued)

11. Headrest guide
12. Front seatback cover
13. Front seatback pad
14. Front seatback frame
15. Inner seat belt
16. Shaft
17. Seat slide handle
18. Shaft
19. Shaft protector
20. Seat slide adjuster

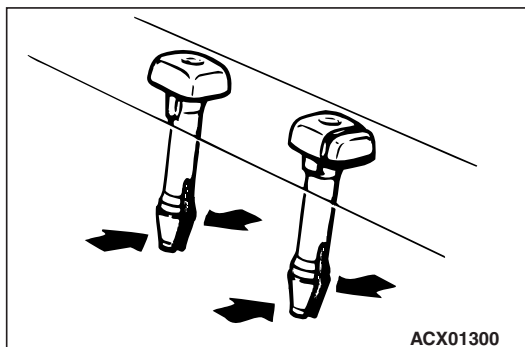
REMOVAL SERVICE POINTS**<<A>> REMOVAL OF HEADRESTRAINT
GUIDE****<> REMOVAL OF FRONT SEATBACK
FRAME**

Do not remove the side air bag modules from the frame. <vehicles with side air bags>

REAR SEAT ASSEMBLY

REMOVAL AND INSTALLATION

M1522001800413

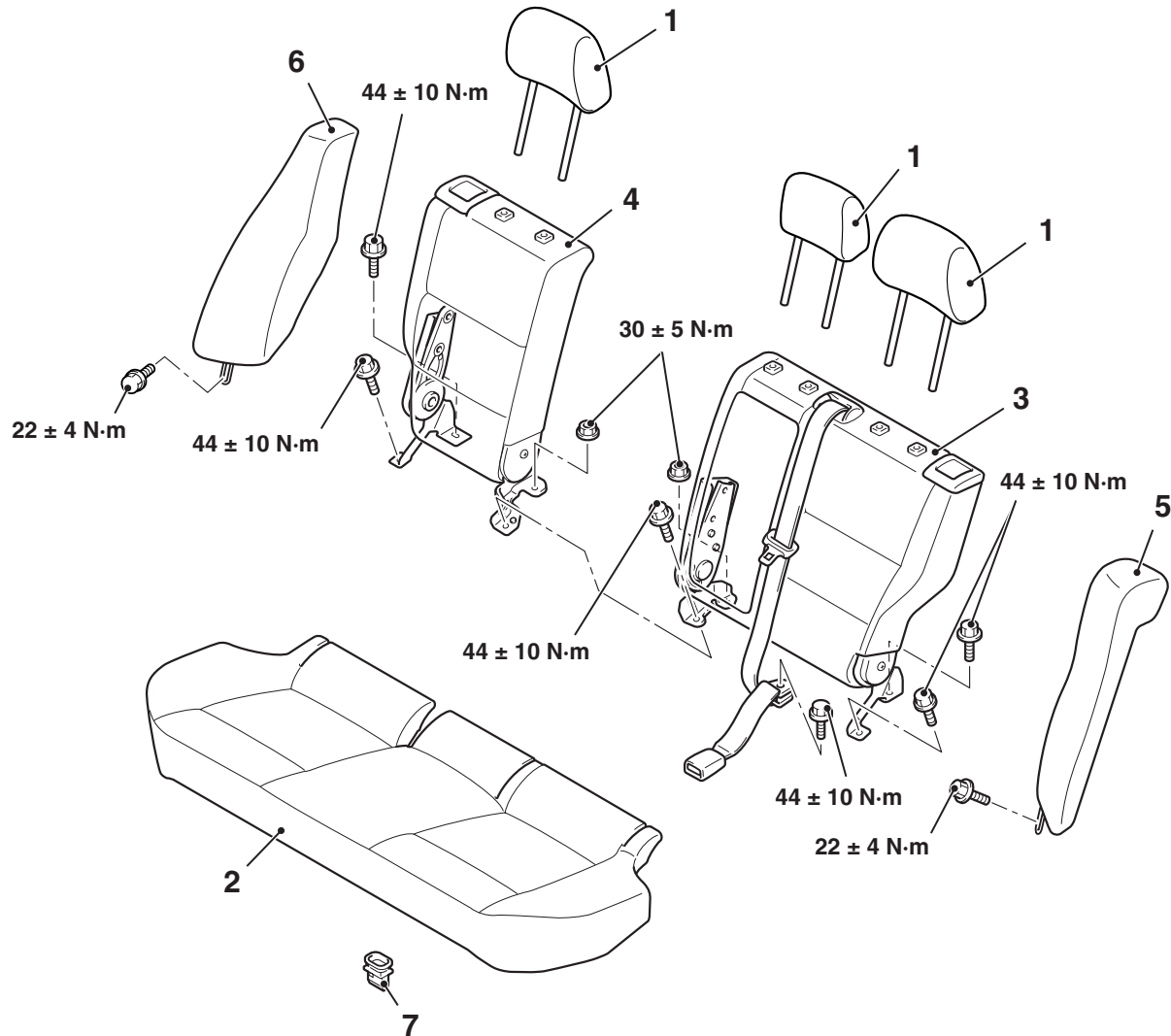

AC304610AB

1. Headrest
- Rear seat assembly removal steps**
- >>C<< 2. Rear seat cushion assembly
 - >>B<< 3. Rear seatback assembly (LH)
 - >>B<< 4. Rear seatback assembly (RH)

- Rear seat assembly removal steps (Continued)**
- >>A<< 5. Rear seatback side assembly (LH)
 - >>A<< 6. Rear seatback side assembly (RH)
 - 7. Rear seat hook

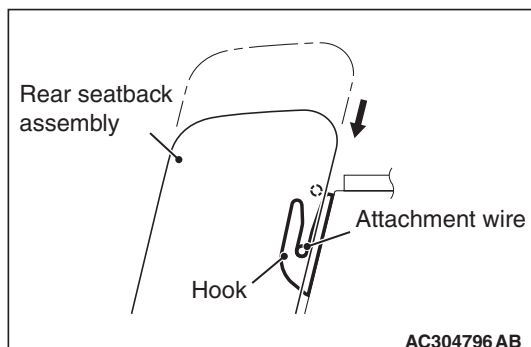
INSTALLATION SERVICE POINTS**>>A<< INSTALLATION OF REAR SEAT-BACK SIDE ASSEMBLY (LH), (RH)/REAR SEATBACK ASSEMBLY**

Place the rear seatback assembly in the direction shown in the illustration and fit the attachment wire into the hook securely to install the rear seatback assembly.

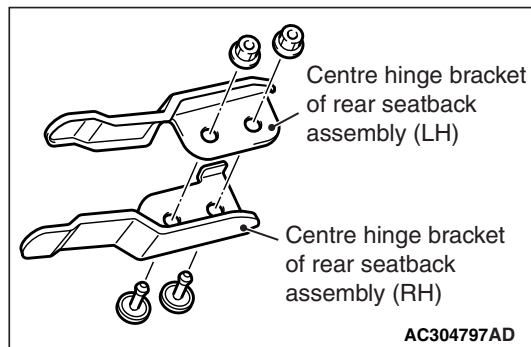
>>B<< INSTALLATION OF REAR SEATBACK ASSEMBLY (RH)/REAR SEATBACK ASSEMBLY (LH)

Place the centre hinge bracket of the rear seatback assembly (LH) on to of the centre hinge bracket of the rear seatback assembly (RH) for installation.

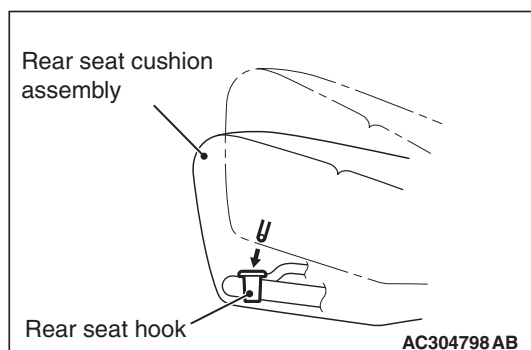
>>C<< INSTALLATION OF REAR SEAT CUSHION ASSEMBLY

Fit the rear seat cushion into the rear seat hook securely.

DISASSEMBLY AND REASSEMBLY

M1522002000517

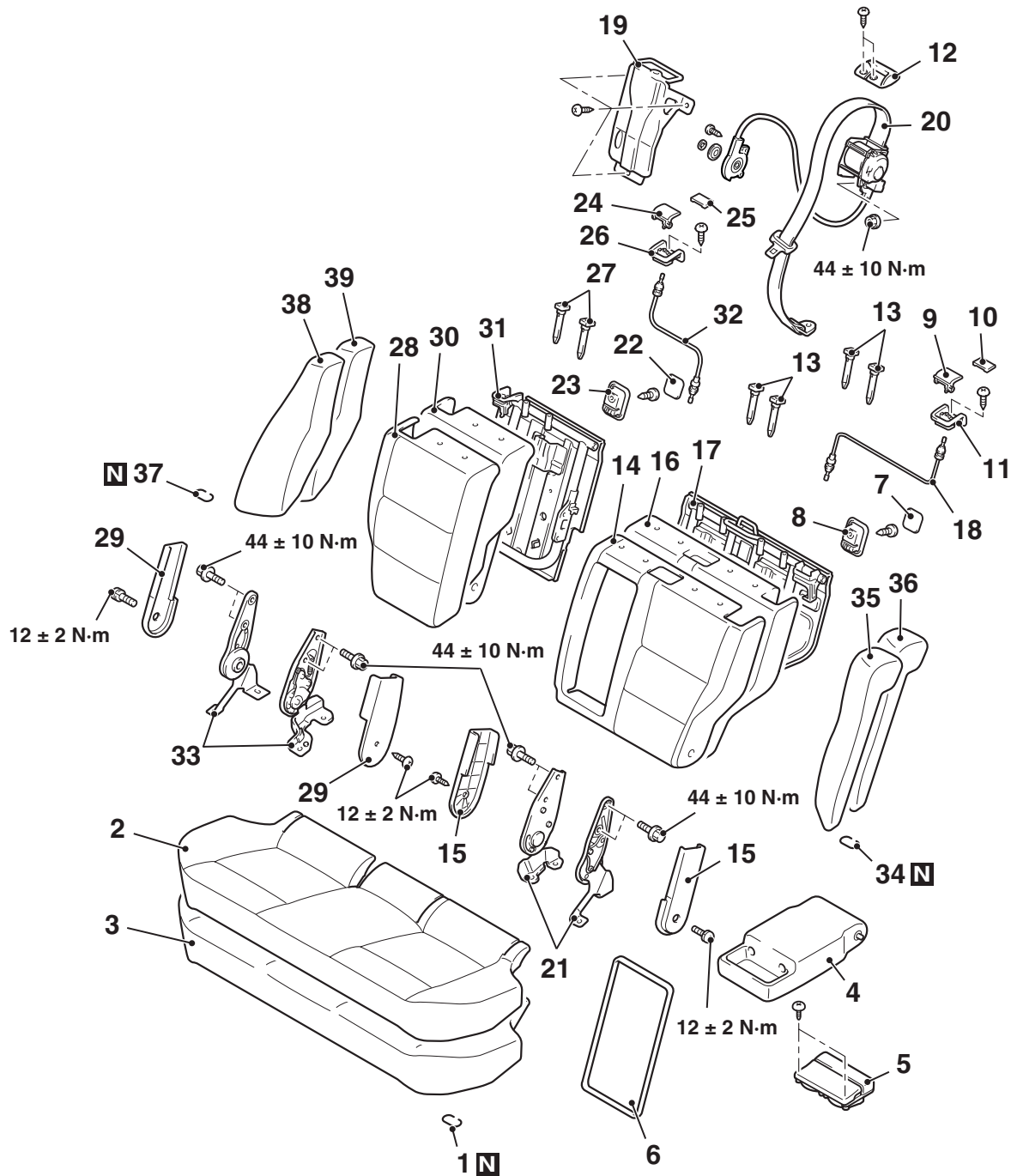

AC304611AB

Rear seat cushion disassembly steps

1. Hog ring
2. Rear seat cushion cover
3. Rear seat cushion cover

Rear seatback (LH) disassembly steps

4. Arm rest assembly
5. Arm rest cup holder
6. Arm rest board
7. Tether anchor garnish cover

<<A>>

Rear seatback (LH) disassembly steps (Continued)

8. Tether anchor garnish
9. Reclining knob
10. Cap
11. Reclining knob garnish
12. Centre seat belt garnish
13. Headrest guide
14. Rear seatback cover (LH)
15. Reclining cover (LH)
16. Rear seatback pad (LH)

Rear seatback (LH) disassembly steps (Continued)

17. Rear seatback frame assembly (LH)
18. Reclining cable
19. Centre seat belt cover
20. Centre seat belt
21. Reclining adjuster

Rear seatback (RH) disassembly steps

22. Tether anchor garnish cover
23. Tether anchor garnish
24. Reclining knob
25. Cap
26. Reclining knob garnish
27. Headrest guide
28. Rear seatback cover (RH)
29. Reclining adjuster cover (RH)
30. Rear seatback pad (RH)
31. Rear seatback frame (RH)
32. Reclining cable
33. Reclining adjuster

Rear seatback side (LH) disassembly steps

34. Hog ring
35. Rear seatback side cover (LH)
36. Rear seatback side pad (LH)

Rear seatback side (RH) disassembly steps

37. Hog ring
38. Rear seatback side cover (RH)
39. Rear seatback side pad (RH)

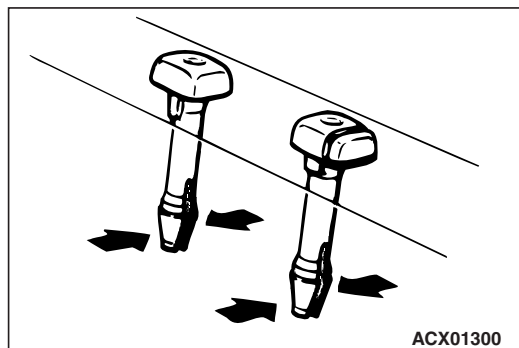
REMOVAL SERVICE POINT**<<A>> REMOVAL OF HEADRESTRAINT GUIDE**

<<A>>

FRONT SEAT BELT

REMOVAL AND INSTALLATION

M1523001300529

⚠ CAUTION

SRS: Before removing and installing the seat belts with pre-tensioner, refer to GROUP 52B, Seat Belt with Pre-tensioner [P.52B-170](#).

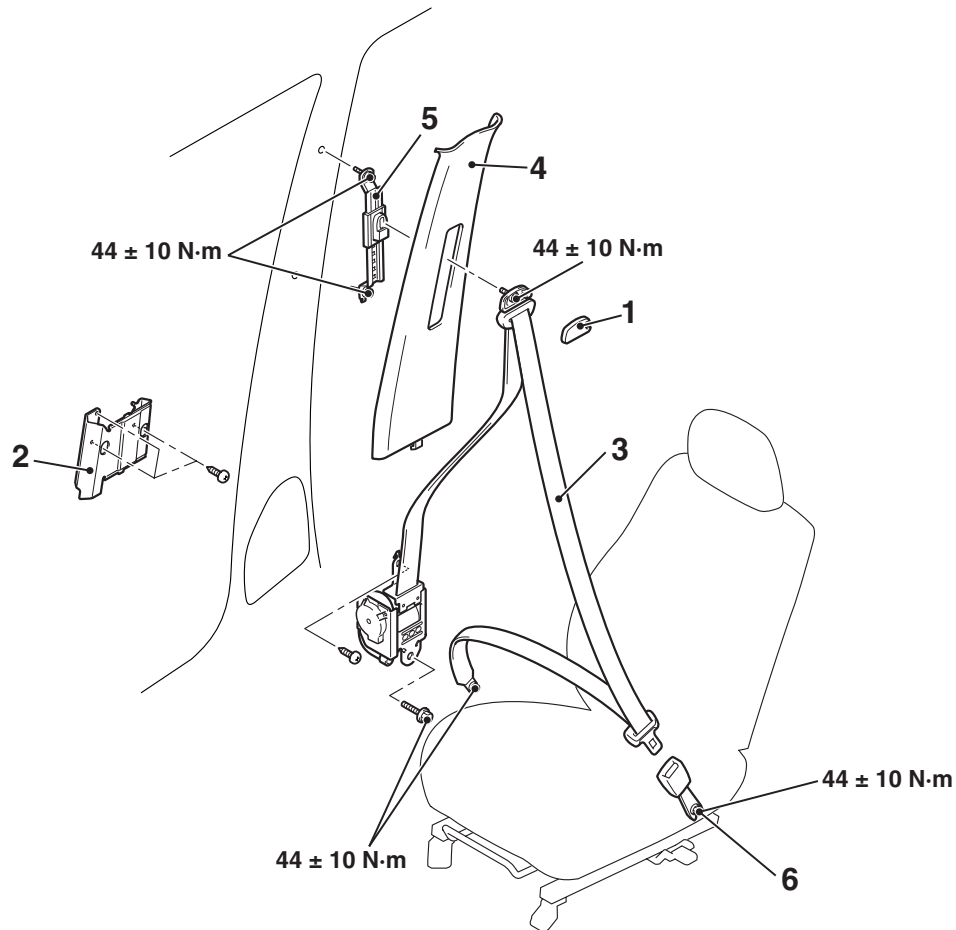

AC403497AB

Outer seat belt removal steps

1. Sash guide cover
- Centre pillar trim lower (Refer to [P.52A-11](#).)
2. Bracket
3. Outer seat belt (Refer to GROUP 52B, Seat Belt with Pre-tensioner [P.52B-170](#).)

Outer seat belt removal steps

4. Centre pillar trim upper (Refer to [P.52A-11](#).)

5. Adjustable seat belt anchor

Inner seat belt removal steps

- Shield cover (Refer to [P.52A-23](#).)
- 6. Inner seat belt

REAR SEAT BELT

REMOVAL AND INSTALLATION

M1523001600490

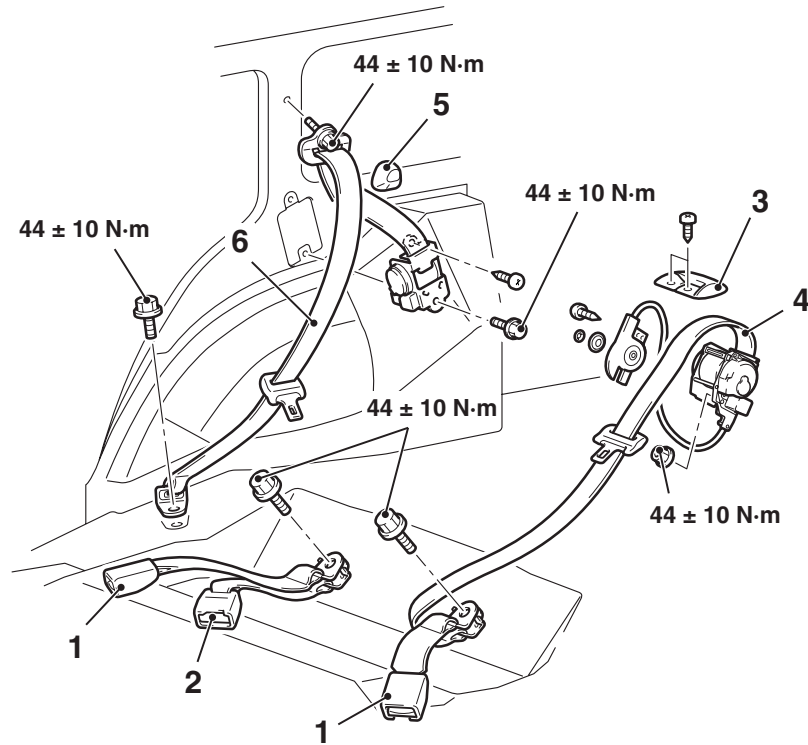

AC304688AB

Removal steps

- Rear seat cushion assembly (Refer to [P.52A-25.](#))
 - Rear seatback assembly (Refer to [P.52A-25.](#))
 - Quarter trim upper (Refer to [P.52A-11.](#))
1. Inner seat belt

Removal steps (Continued)

2. Centre seat belt inner
3. Centre seat belt garnish
4. Centre seat belt outer (Refer to [P.52A-27.](#))
5. Sash guide cover <Vehicles without curtain air bag>
6. Outer seat belt